

RECORD OF SURVEY

JUNE, 1999

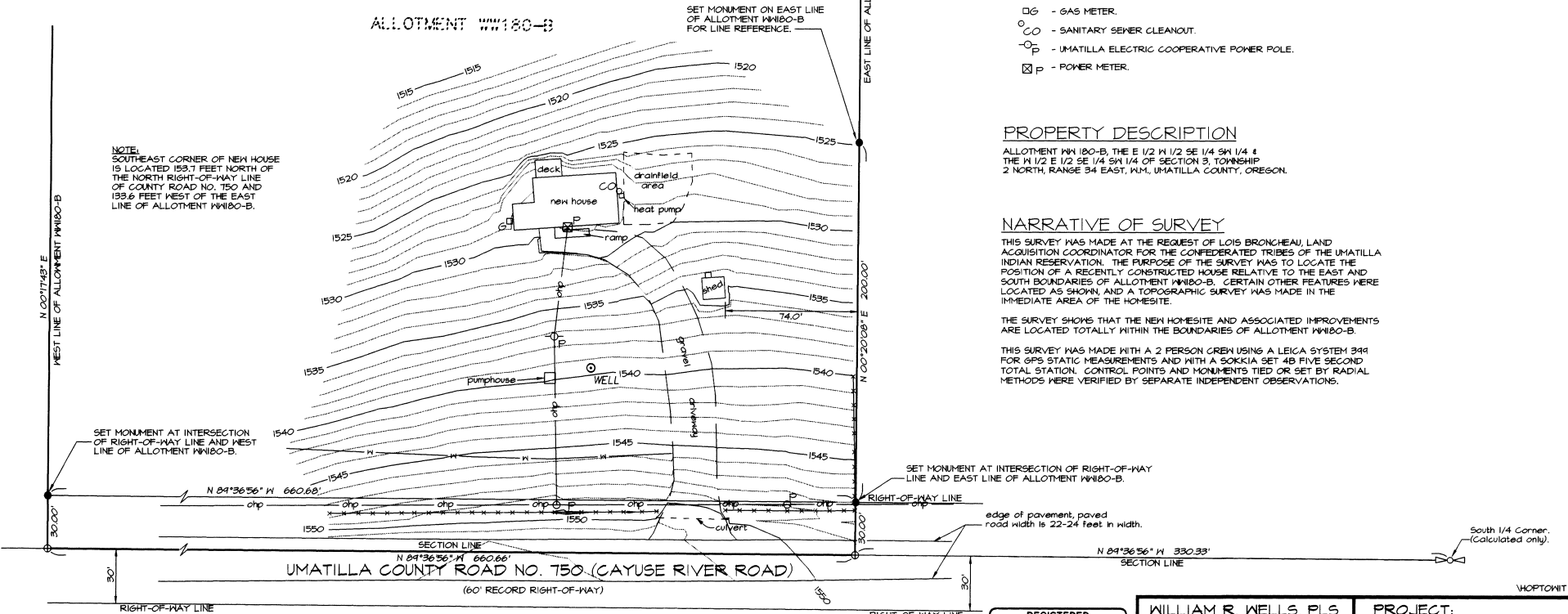

SCALE: 1"=40 FEET

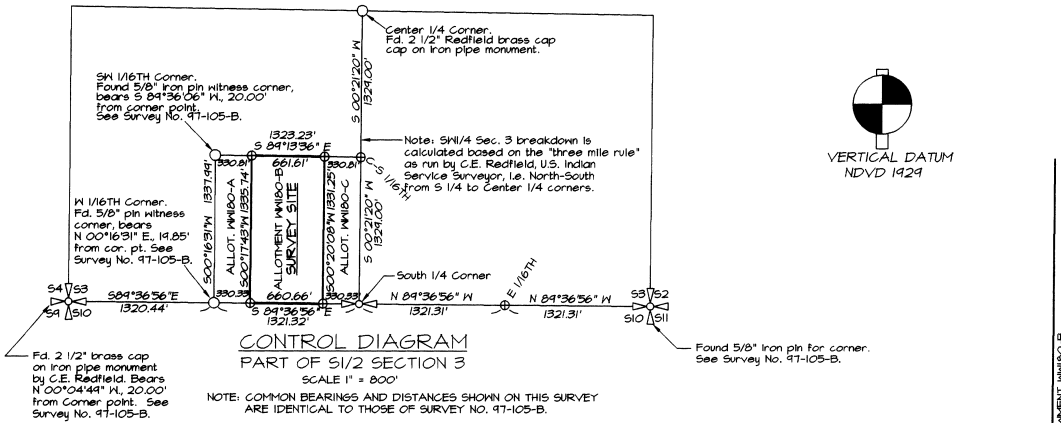
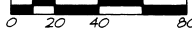

BASIS OF BEARINGS: SURVEY NO. 97-105-B.

LEGEND

- ⊕ - PUBLIC LAND SURVEY CORNER AS NOTED.
- - SET 5/8" X 30" IRON PIN WITH 1 1/2" YELLOW PLASTIC CAP MARKED "OR PLS 1106 MA PLS 17312".
- - FOUND MONUMENT AS NOTED.
- ⊕ - CALCULATED POINT ONLY, NOT SET OR FOUND.
- x---x--- - EXISTING FENCE LINE.
- ohp- - OVERHEAD POWER LINE.
- w- - BURIED CITY WATER LINE, AS LOCATED BY CITY.
- ⊕G - GAS METER.
- ⊕CO - SANITARY SEWER CLEANOUT.
- ⊕P - UMATILLA ELECTRIC COOPERATIVE POWER POLE.
- ⊕P - POWER METER.

PROPERTY DESCRIPTION

ALLOTMENT #1180-B, THE E 1/2 1/2 SE 1/4 S1/4 & THE N 1/2 E 1/2 SE 1/4 S1/4 OF SECTION 3, TOWNSHIP 2 NORTH, RANGE 34 EAST, 11N, UMATILLA COUNTY, OREGON.

NARRATIVE OF SURVEY

THIS SURVEY WAS MADE AT THE REQUEST OF LOIS BRONGHEAU, LAND ACQUISITION COORDINATOR FOR THE CONFEDERATED TRIBES OF THE UMATILLA INDIAN RESERVATION. THE PURPOSE OF THE SURVEY WAS TO LOCATE THE POSITION OF A RECENTLY CONSTRUCTED HOUSE RELATIVE TO THE EAST AND SOUTH BOUNDARIES OF ALLOTMENT #1180-B. CERTAIN OTHER FEATURES WERE LOCATED AS SHOWN, AND A TOPOGRAPHIC SURVEY WAS MADE IN THE IMMEDIATE AREA OF THE HOMESITE.

THE SURVEY SHOWS THAT THE NEW HOMESITE AND ASSOCIATED IMPROVEMENTS ARE LOCATED TOTALLY WITHIN THE BOUNDARIES OF ALLOTMENT #1180-B.

THIS SURVEY WAS MADE WITH A 2 PERSON CREW USING A LEICA SYSTEM 394 FOR GPS STATIC MEASUREMENTS AND WITH A SOKKIA SET 48 FIVE SECOND TOTAL STATION. CONTROL POINTS AND MONUMENTS TIED OR SET BY RADIAL METHODS WERE VERIFIED BY SEPARATE INDEPENDENT OBSERVATIONS.

REFERENCE SURVEYS:
SURVEY NO. 97-105-B.
SURVEY NO. N-41-A.
FIELD NOTES OF C.E. REDFIELD SURVEYS.

RECEIVED BY
Monika Dennis
DATE: 7-99
FIELD NO: KK
NO: 99-30-B

REGISTERED PROFESSIONAL LAND SURVEYOR

Will. R. Wells

OREGON
JULY 22, 1977
WILLIAM R. WELLS
1106
RENEWS 6/30/00

WILLIAM R. WELLS, PLS
357 N.E. HWY. 11
P.O. BOX 1696
PENDLETON, OR 97801
PHONE: (541) 276-6362

DATE: 6/28/99 DR. BY: DMT
CK. BY: WRW NO: 49-632

PROJECT:
SURVEY FOR:
CONFEDERATED TRIBES OF THE UMATILLA INDIAN RESERVATION

LOCATED IN ALLOTMENT #1180-B IN THE SOUTHWEST QUARTER OF SECTION 3, TOWNSHIP 2 NORTH, RANGE 34 EAST, 11N, UMATILLA COUNTY, OREGON.

HOPTONIT