

# BOUNDARY ADJUSTMENT SURVEY

SECTIONS 5, 6, 7, 8, 17, & 18,  
TOWNSHIP 1 SOUTH, RANGE 30 EAST  
UMATILLA COUNTY, OREGON

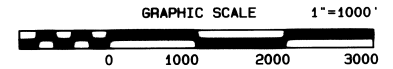
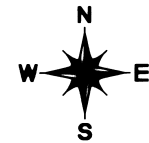

## NARRATIVE OF SURVEY

This survey was performed at the request of Mr. Bob Lazinka. The purpose of the survey was to identify and monument the agreed upon boundary line between the lands as identified on this map. The deeds of record used for this survey were reel 257, page 1584 and book 335, page 175 of the deed records of Umatilla County, Oregon. All boundaries were located by and referenced to the found GLO section corners as shown. Areas shown were computed from the GLO record dimensions and are approximate only. This survey was performed using a LIECA system 300 RTK GPS. All points have at least one redundant observation.

## LEGEND

- SET 1" X 24" IRON REBAR FROM EVIDENCE OF GLO CORNER POSITION
- SET PK NAIL FROM EVIDENCE OF GLO CORNER POSITION
- SET A 5/8" X 24" IRON REBAR W/A 1 1/8" RED PLASTIC CAP STAMPED ORLS 852 AND WALS 13922
- FOUND ORIGINAL GLO STONE MONUMENT.
- × COMPUTED POINT
- R1 GLO CONTRACT #154 DATED JUNE 6, 1871 BY GEORGE WILLIAMS AND GEORGE PERSHIN

## LINE TABLE

LINE No.	BEARING	DISTANCE
L1	S00°31'43"E	924.76'
L2	N28°57'55"W	558.10'
L3	N26°36'13"W	545.33'
L4	N01°28'22"E	981.43'
L5	N67°49'11"W	1318.37'
L6	S85°51'34"W	461.38'
L7	N00°45'17"E	281.23'
L8	S87°34'48"E	602.82'
L9	N69°43'06"E	1041.90'
L10	S00°23'17"W	364.01'

- NEW BOUNDARY LINE
- - - ORIGINAL BOUNDARY LINE
- + + LANDS CONVEYED TO LAZINKA 199.01 ACRES
- - - LANDS CONVEYED TO OWEN 255.61 ACRES

REGISTERED  
PROFESSIONAL  
LAND SURVEYOR  
*David L. Haddock*  
OREGON  
JULY 12, 1988  
DAVID L. HADDOCK  
RENEWS 6-30-99  
01

MONUMENTS SET: MAY 4, 1999

PROJECT No. 1999-14  
**SURVEY FOR**  
**LAZINKA RANCH INC.**  
**% Mr. BOB LAZINKA**  
**P.O. BOX 40**  
**PILOT ROCK, OR. 97868**

David L. Haddock, Surveyor and Engineer  
P.O. Box 1574  
Pendleton, Oregon 97801  
(541) 276-2174  
**HADDOCK SURVEYING**  
GPS  
AND  
TOTAL STATION

DATE 9-99  
DRAWN BY KK  
NO. 99-155-B

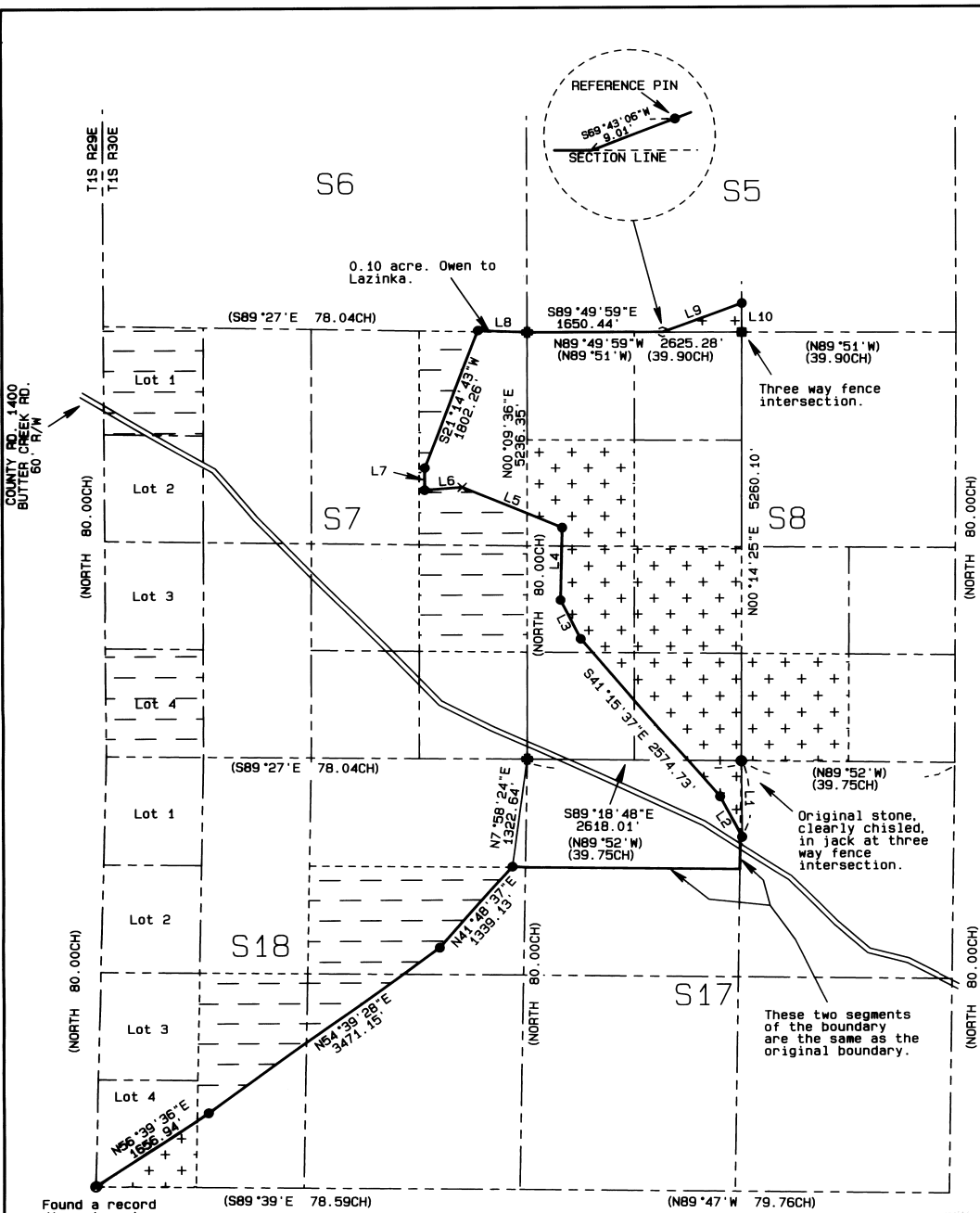

**BASIS OF BEARINGS**  
Bearings are based on GPS observations and were rotated to true around the corner to sections 7, 8, 17, and 18.

Found a record dimension stone in jack at a four way fence intersection.

These two segments of the boundary are the same as the original boundary.

Original stone, clearly chisled, in jack at three way fence intersection.

Three way fence intersection.

0.10 acre. Owen to Lazinka.