

- ✕ Found Section Corner as Noted
 - ⊗ Found Quarter Section Corner as Noted
 - Set 5/8"x24" Rebar w/ Plastic Cap "OR 2166LS"
 - Found Monument as Noted
- [Record per Reference Doc #]

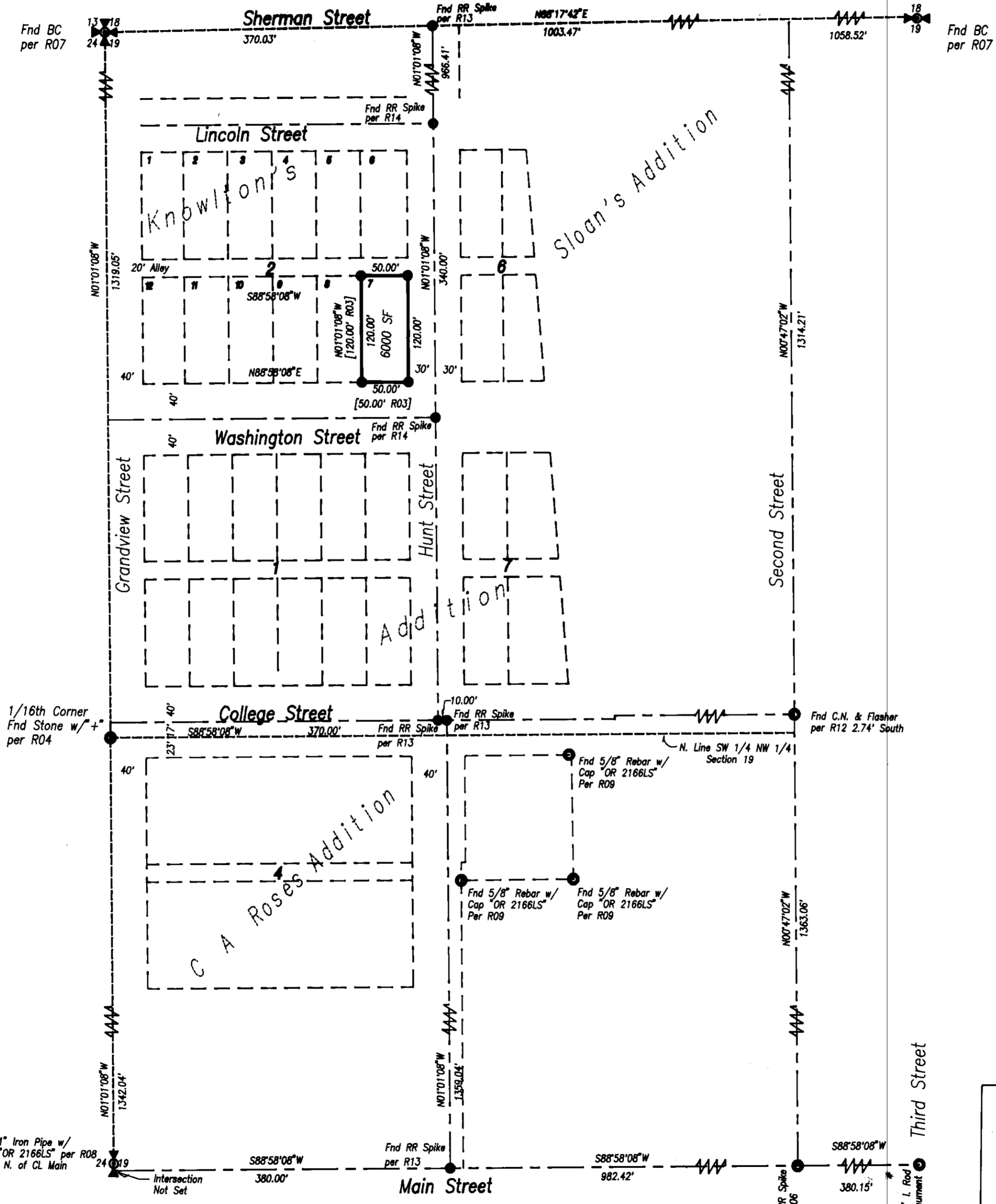

Description
 Lot 7 of Block 2 of Knowlton's Addition to the Town of Centerville (Athena) per the Plat recorded in Plat Book 1 at page 118, records of Umatilla County, Oregon.

Narrative of Survey

A survey to monument the described parcel per the City of Athena Ordinance.
 Survey commenced August 9, 1999. Instrument used was a Topcon GTS2-06. Four angles were measured by repetition for the control traverse.
 Bearings are Grid, Oregon Coordinate System of 1983, North zone, and based on observations from Athena NGS, theta < + 1' 26" 23".
 I set the centerline of College Street 17.00 feet North of the 1/16th corner stone monument, and parallel to Main Street as per Map 95-159-B, records of the Umatilla County Surveyor.

Reference Documents

- R01 Deed Book "D" at pages 131 & 227 & Plat Book 2 at page 4, Records of Umatilla County - Original Town of Centerville.
- R02 Plat Book 1 at page 117 - C.A. Roses Addition to the Town of Centerville.
- R03 Plat Book 1 at page 118 - Knowlton's Addition to the Town of Centerville.
- R04 Plat Book 12 at page 2 - Plat of Schroeder Heights
- R05 Map N-70-B, Records of the Umatilla County Surveyor
- R06 Map 87-21-A, Records of the Umatilla County Surveyor
- R07 Map 83-76-C, Records of the Umatilla County Surveyor
- R08 Map 95-159-B, Records of the Umatilla County Surveyor
- R09 Map 95-188-B, Records of the Umatilla County Surveyor
- R10 Map 95-200-B Records of the Umatilla County Surveyor
- R11 Map 96-104-B, Records of the Umatilla County Surveyor
- R12 Map P-125-A, Records of the Umatilla County Surveyor
- R13 Map 97-184-B Records of the Umatilla County Surveyor
- R14 Plat of Sloan's Addition, records of Umatilla County, Oregon

Section Diagram
 T.4N, R.35E, W.M.

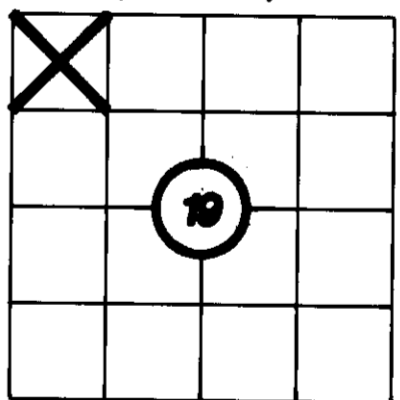

NW4 NW4 Section 19, T.4N., R.35E., W.M. Umatilla County, Oregon

A Record of Survey for
Mrs. Carrie Botts
 P.O. Box 188 606 N Hunt St
 Athena, OR 97813

Dwight M. Bartleson L.S.
 79902 LaMar Gulch Road
 Athena, Oregon 97813
 (541) 566 - 2397

RECEIVED BY
 Umatilla County Surveyor
 Date 9-99
 Rec'd By RE
 No. 99-168-B

Drawn By: DMB	Date: Aug 9, 1999	Sheet 1 of 1
------------------	----------------------	-----------------

REGISTERED
 PROFESSIONAL
 LAND SURVEYOR

Dwight M. Bartleson

OREGON
 JULY 26, 1985
 DWIGHT M. BARTLESON
 02166LS
 Renew: Dec. 31, 1999