

BEARING BASE MY 1998 SURVEY OF UMATILLA COUNTY MONUMENTATION SURVEY # 1996-2  
 S 89°56'21" E 2648.74' (2648.77')

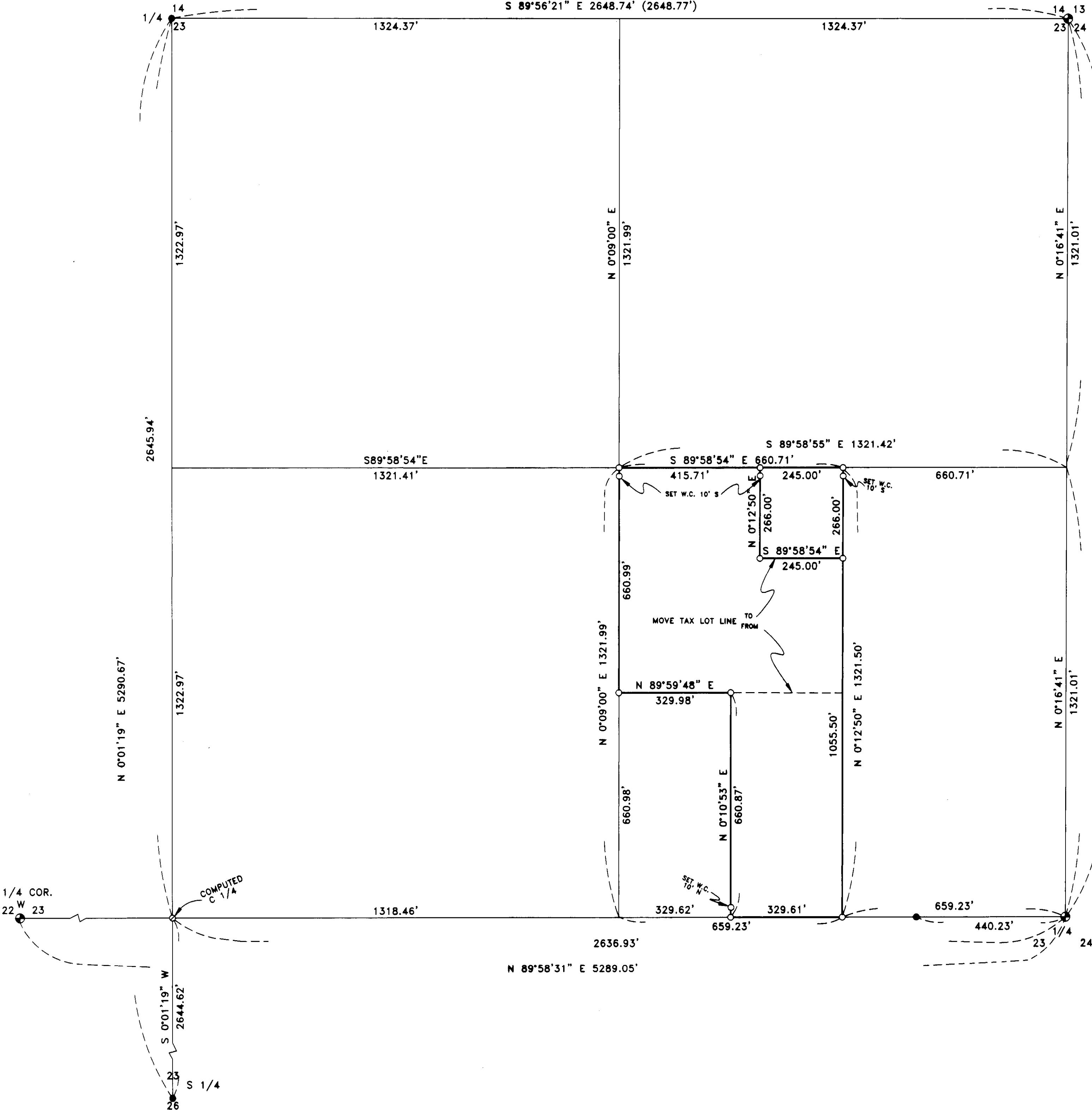

NARRATIVE:

THE PURPOSE OF THIS SURVEY IS TO DO A BOUNDARY LINE ADJUSTMENT FOR TWO TAX LOTS. ONE IS THE NW 1/4 OF THE SE 1/4 OF THE NE 1/4 OF SECTION 23. THE OTHER ONE IS THE E 1/2 OF THE SW 1/4 OF THE SE 1/4 OF THE NE 1/4 OF SECTION 23.

THE RESULTING PARCELS WILL BE TO COMBINE THE TWO, AND EXCEPT THE NORTH 266.00 FEET OF THE EAST 245.00 FEET THEREFROM.

BASED THE BEARINGS AND THIS SURVEY ON MY 1998 SURVEY OF COUNTY MONUMENTATION SURVEY 1996-2.

REGISTERED  
 PROFESSIONAL  
 LAND SURVEYOR

*G. Dennis Edwards*

OREGON  
 JULY 16, 1971  
 G. DENNIS EDWARDS  
 8 5 1  
 RENEWS 12/31/99

LEGEND:

- FND. 2 3/8" B.C. ON 1" PIPE MY 1996-2 MONUMENTATION SURVEY FILED IN 1998
- FND. 2" ALUM. CAP ON 5/8" IRON REBAR MY 1996-2 SURVEY
- SET 5/8"X30" IRON REBAR WITH PLASTIC CAP #951
- (000) OF RECORD MY 1996-2 CO. MONUMENTATION SURVEY

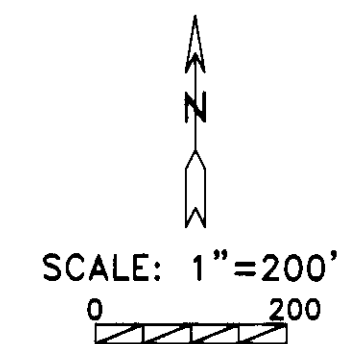

SURVEY FOR LON HASCALL  
 IN NE 1/4, SEC. 23, T 4 N, R 29 E, W.M.,  
 UMATILLA COUNTY, OREGON  
 11/23/99 JOB# S9911348  
 EDWARDS SURVEYING P.O. BOX 763  
 541-567-3336 HERMISTON, OREGON 97838  
 DRAWN BY NJF

13-99  
 No. 99-290-B