

**BOUNDARY ADJUSTMENT SURVEY**  
**SE 1/4, SE 1/4, SECTION 3, T. 2 N., R.32 E.W.M.**

**NARRATIVE**

PURPOSE OF THIS SURVEY WAS TO ADJUST THE BOUNDARY LINE BETWEEN PARCELS BELONGING TO MCGREER AND MARY ANN HILL. THE MCGREER PARCEL IS DESCRIBED ON REEL 239 AT PAGE 1801 OF THE UMATILLA COUNTY DEED RECORDS AND THE HILL PROPERTY IS PARCEL 3 OF PARTITION PLAT NO. 1998-48.

MONUMENTS WERE FOUND AS NOTED ON PARTITION PLAT NO. 1998-48 THAT DEFINE THE NORTH AND EAST LINES OF THE MCGREER PARCEL AND MONUMENTS SET FOR KNOWLES, C.S. NO. 95-146B, THAT DEFINE THE SOUTH AND WEST LINES OF THE MCGREER PARCEL.

BEARINGS ARE BASED UPON PARTITION PLAT NO. 1998-48

- INDICATES FOUND MONUMENT FROM PARTITION PLAT NO. 1998-48
- ▲ INDICATES FOUND 5/8" IRON REBAR FROM C.S. NO. 85-146B W/ALUM CAP STAMPED PLS 933.
- INDICATES SET 5/8" X 30" IRON REBAR W/ ALUM CAP STAMPED PLS 933

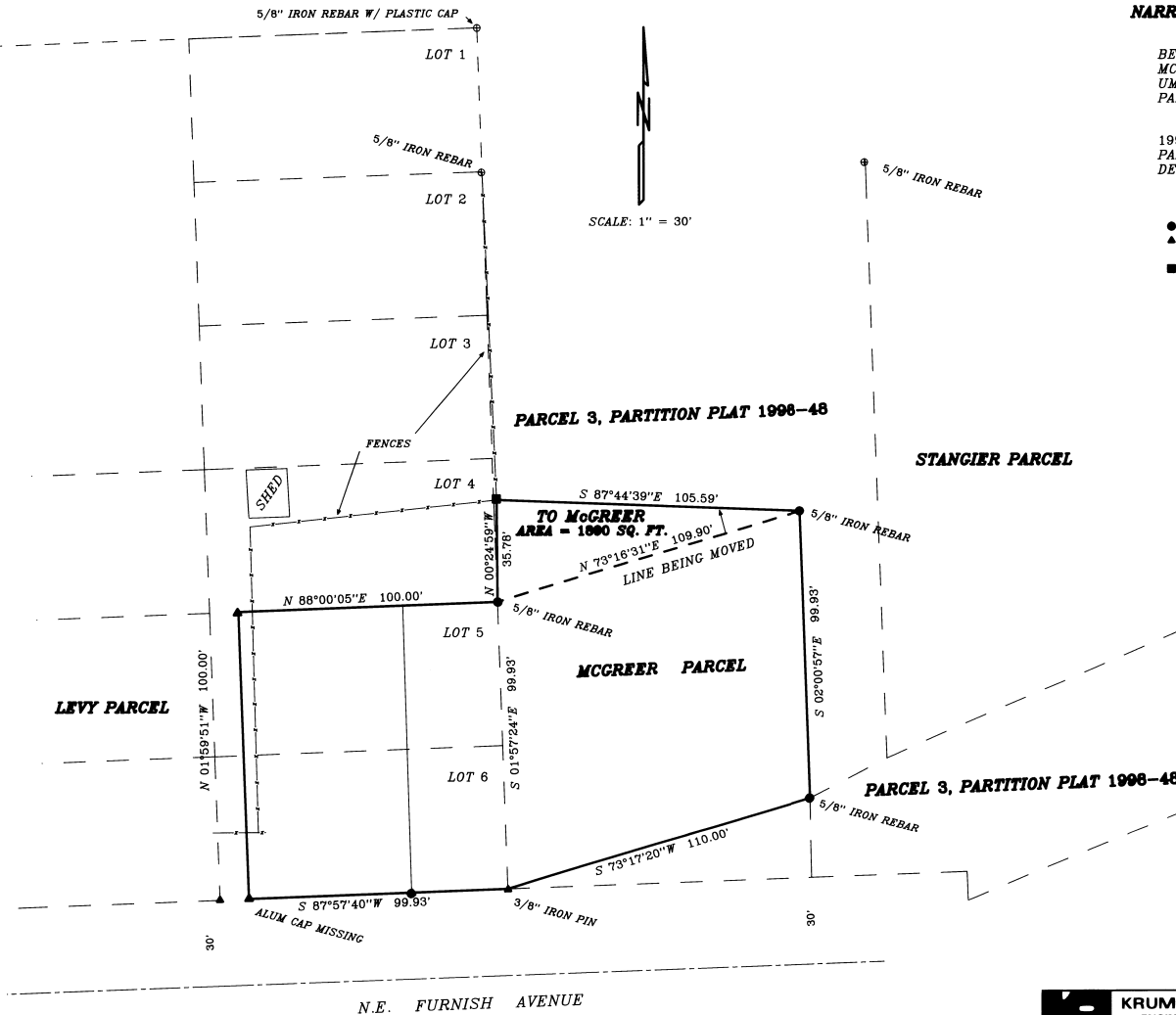

<b>KRUMBEIN ENGINEERING LTD.</b> ENGINEERS - SURVEYORS - PLANNERS 361 S.E. Second Pendleton, Oregon	Scale 1" = 30'	Dwn. By H P	Drng. No. 9903C	Revision 1
	Date 12-27-99	Ckd. By DNK	Job No. 992	Revision 2
BOUNDARY LINE ADJUSTMENT <b>MCGREER - HILL</b> DESCRIPTIVE PARCEL IN THE SE 1/4, SE 1/4 SECTION 3, T. 2 N., R. 32 E.W.M. CITY OF PENDLETON, OR		REGISTERED PROFESSIONAL AND SURVEYOR  DREWEN DAVID H. KRUMBEIN 933		1-2000 KK 20-001-B

RENEWS 6/30/01