

DESCRIPTION

THAT PORTION OF THE SOUTHWEST QUARTER OF THE NORTHEAST QUARTER OF SECTION 11, TOWNSHIP 2 NORTH, RANGE 32 EAST, W.M., UMATILLA COUNTY, OREGON, DESCRIBED AS FOLLOWS:

BEGINNING AT THE SOUTHWEST CORNER OF BLOCK 250, PLAT OF RESERVATION ADDITION, CITY OF PENDLETON, RECORDS OF UMATILLA COUNTY, SAID POINT MONUMENTED BY A SET 5/8" REBAR;

THENCE NORTH 66°25'30" EAST ON A BEARING DERIVED USING REAL TIME KINEMATIC GPS 99.96 FEET ALONG THE SOUTH LINE OF SAID BLOCK 250; THENCE SOUTH 23°34'26" EAST 100.01 FEET; THENCE SOUTH 66°25'40" WEST 99.97 FEET; THENCE NORTH 23°34'19" WEST 100.01 FEET TO THE SAID POINT OF BEGINNING.

TOGETHER WITH AN EASEMENT FOR ACCESS AS DEPICTED HEREON.

ALSO TOGETHER WITH AND SUBJECT TO EASEMENTS, RESERVATIONS, COVENANTS, AND RESTRICTIONS OF RECORD AND IN VIEW.

PARENT PARCEL DESCRIPTION

GOVERNMENT LOT 1 LYING SOUTHERLY OF RESERVATION ADDITION TO THE TOWN, NOW CITY OF PENDLETON, LOCATED IN SECTION 11, TOWNSHIP 2 NORTH, RANGE 32, EAST OF THE WILLAMETTE MERIDIAN, UMATILLA COUNTY, OREGON; SUBJECT TO ANY AND ALL WATER RIGHTS OF WAY AND ROADS.

SURVEYOR'S NARRATIVE

THE PURPOSE OF THIS SURVEY IS TO ESTABLISH THE BOUNDARY OF A COMMUNICATION SITE ON THE GROUND. I FOUND THE MONUMENTS AS SHOWN AND COMPARED THEM TO SURVEY RS# 99-116-B, I THEN WENT PLAT TO STAKE THE SITE.

CERTIFICATE OF SURVEY NO. _____

S.W. ¼ OF THE N.E. ¼, SEC. 11, T.2 N., R.32 E., W.M.

UMATILLA COUNTY, OREGON

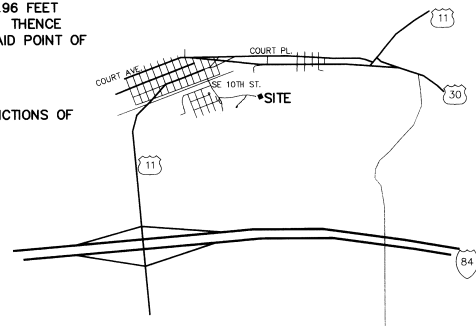

VICINITY SKETCH
NOT TO SCALE

FOUND BRASS CAP (CASED)
RS# 99-116-B

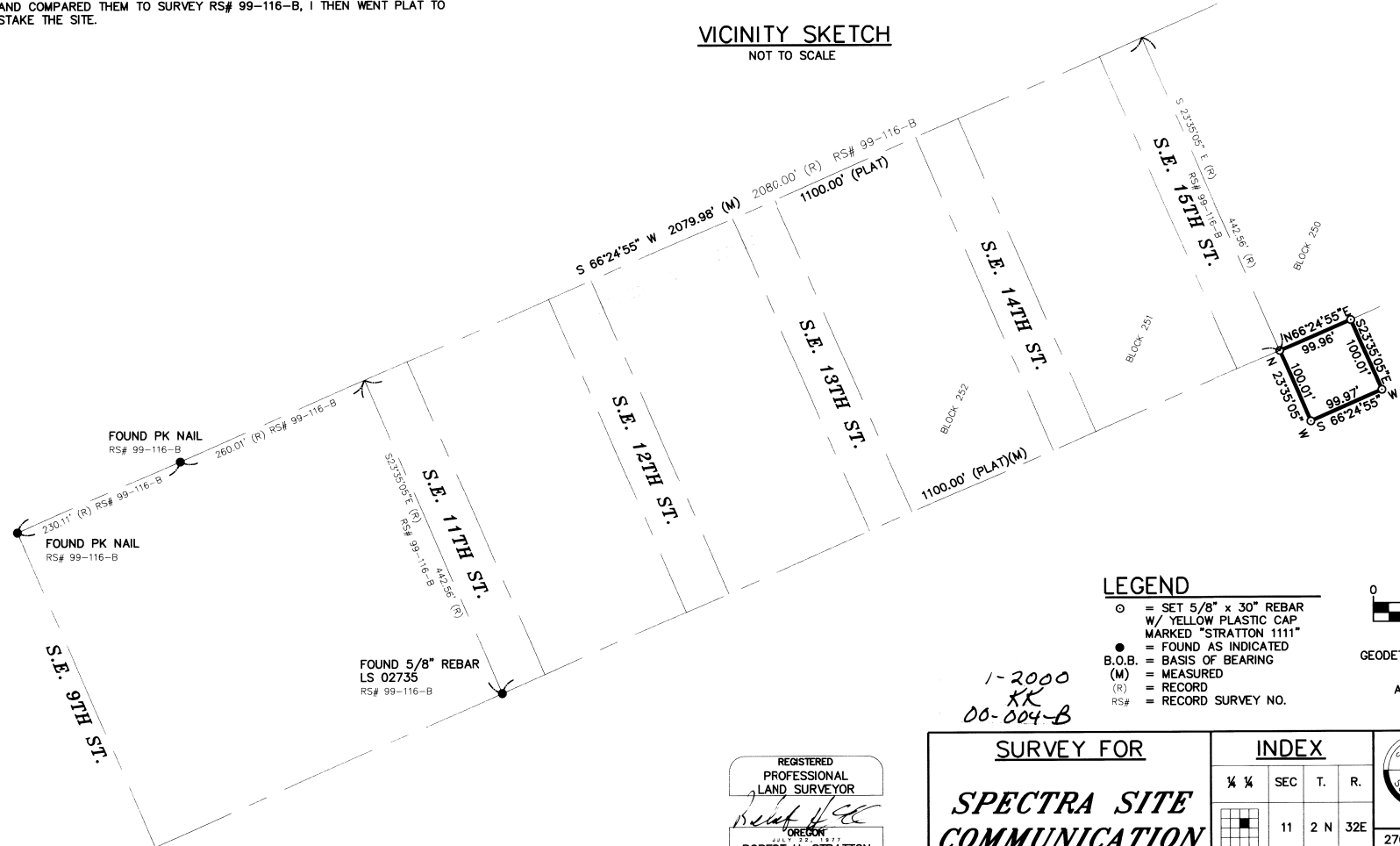

SCALE 1" = 100'



BASIS OF BEARING
GEODETIC NORTH AS DERIVED BY RTK GPS
EQUIPMENT USED
A FIVE-SECOND TOTAL STATION
TRIMBLE RTK GPS

LEGEND

- = SET 5/8" x 30" REBAR W/ YELLOW PLASTIC CAP MARKED "STRATTON 1111"
- = FOUND AS INDICATED
- B.O.B. = BASIS OF BEARING
- (M) = MEASURED
- (R) = RECORD
- RS# = RECORD SURVEY NO.

1-2000
KK
00-004-B

REGISTERED PROFESSIONAL LAND SURVEYOR
Robert H. Stratton
ROBERT H. STRATTON
1111
RENEWAL JUNE 30, 2000

SURVEY FOR		INDEX			<p>STRATTON SURVEYING & MAPPING 7525 W. DESCHUTES PL. UNIT 1C KENNEWICK, WA 99336 (509) 735-7364 FAX: (509) 735-6560 survey@strattonsurvey.com</p>	
SPECTRA SITE COMMUNICATION		¼	SEC	T.		R.
			11	2 N	32E	2762RS-1.DWG
						DATE: 12/30/99
						SHT. 1 OF 1
						DRAWN BY: NSB
						JOB # 2762