

# RECORD OF SURVEY

MARCH, 2000

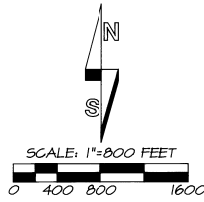

"BASIS OF BEARINGS": LINE BETWEEN MONUMENTS AT THE SOUTHEAST AND EAST 1/4 CORNERS OF SECTION 19 BEING N 00°28'44" W AS REPORTED ON SURVEY NO. 43-054-C.

## LEGEND

- - SET 5/8" BY 30" IRON PIN WITH 1 1/2" YELLOW PLASTIC CAP MARKED "OR PLS 1106 WA PLS 17312".
- ✱ - FOUND PUBLIC LAND SURVEY CORNER. UNLESS OTHERWISE NOTED, MONUMENTS ARE 2 1/2" BRASS CAPS ON GALV. IRON PIPES SET OR REFERENCED ON SURVEY NO. 40-050-C, 42-042-C OR 43-054-C.
- ⊕ - CALCULATED POINT ONLY, NOT SET OR FOUND.
- (XOX)3 - RECORD DIMENSION, SURVEY NO. 40-050-C.
- (XOX)2 - RECORD DIMENSION, SURVEY NO. 43-054-C.
- - FENCE LINE.

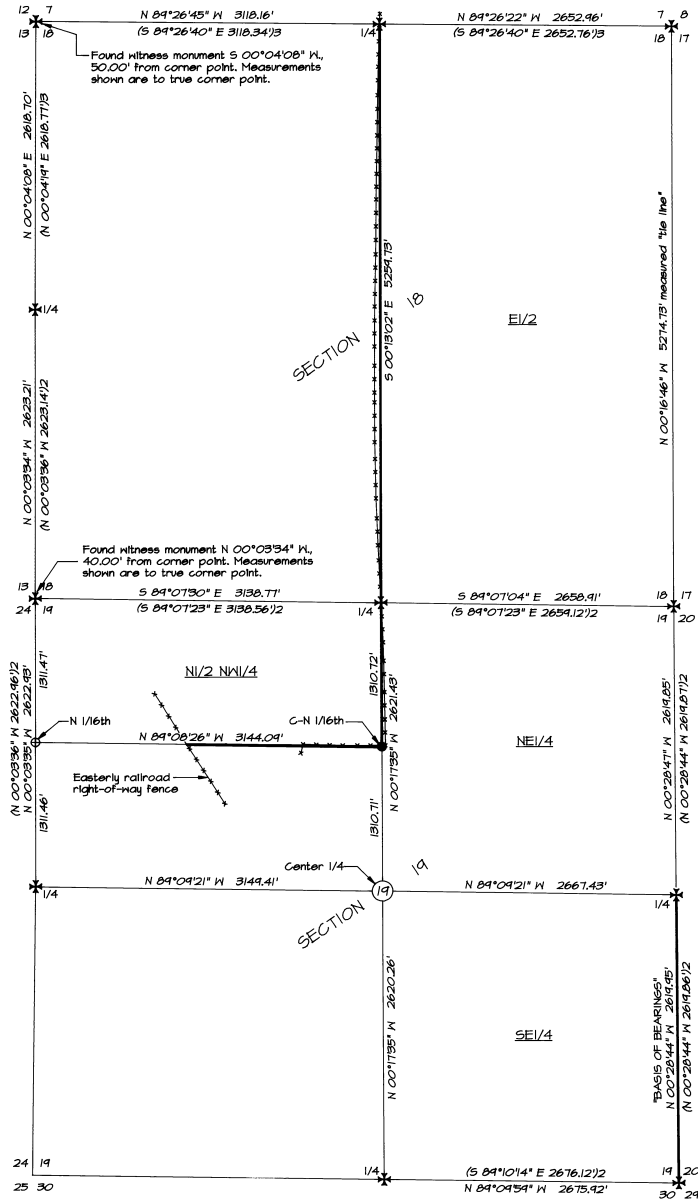

## NARRATIVE

THIS SURVEY WAS MADE AT THE REQUEST OF GARY JELUM OF CLEAR CREEK CATTLE COMPANY TO IDENTIFY THE NORTH-SOUTH CENTERLINE OF SECTION 18, THE EAST LINE OF THE NORTH HALF OF THE NORTHWEST QUARTER OF SECTION 19 AND THE SOUTH LINE OF THE NORTH HALF OF THE NORTHWEST QUARTER OF SECTION 19 EAST OF THE RAILROAD TRACKS. THE CENTER-NORTH 1/16TH CORNER WAS ESTABLISHED AND THE SUBJECT LINES WERE MARKED WITH HOOD GUNNEYS AND LATH AT APPROXIMATELY 200 FOOT INTERVALS FOR FENCING PURPOSES.

PUBLIC LAND SURVEY CORNERS NOTED ON SURVEY NO. 40-50-C, 42-042-C AND 43-054-C WERE RECOVERED, TIED, AND USED AS THE BASIS FOR SECTION SUBDIVISION IN SECTIONS 18 AND 19.

THE SURVEY WAS MADE BY A 2 PERSON CREW USING LEICA SYSTEM 394, GEODETIC GLOBAL POSITIONING RECEIVERS OPERATED IN REAL TIME KINEMATIC MODE.

4-2000  
KR  
00-077-B

REGISTERED  
PROFESSIONAL  
LAND SURVEYOR

*William R. Wells*

OREGON  
JULY 22, 1977  
WILLIAM R. WELLS  
1106  
RENEWS 6/30/00

WILLIAM R. WELLS, PLS  
357 N.E. HWY. 11  
P.O. BOX 1696  
PENDLETON, OR 97801  
PHONE: (541) 276-6362

DATE: 03/00 DR. BY: WRW  
CK. BY: WRW NO: 00-689

PROJECT:  
SURVEY FOR:  
CLEAR CREEK  
CATTLE COMPANY

LOCATED IN SECTIONS 18 & 19  
T2N, R32E, W.M.,  
UMATILLA COUNTY, OREGON