

S1/2, SW1/4, S28
T2N, R33E, W.M.
UMATILLA COUNTY, OREGON

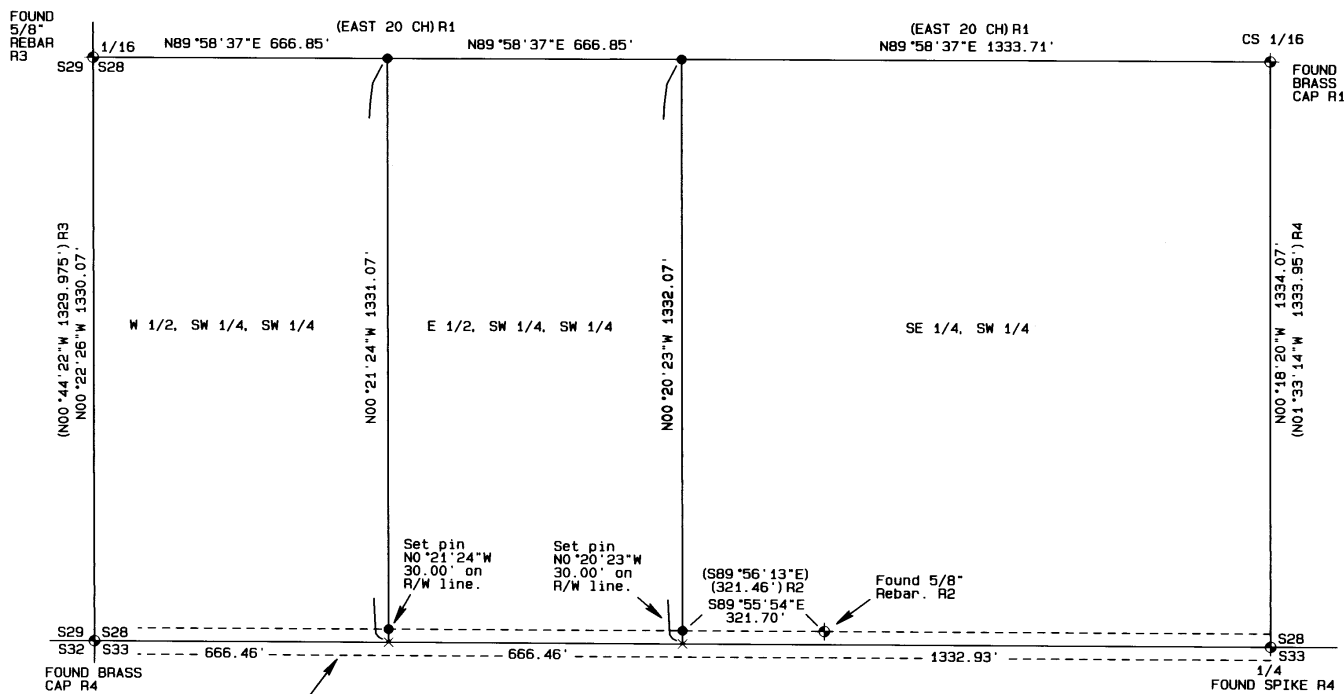
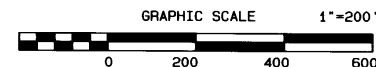

REGISTERED
PROFESSIONAL
LAND SURVEYOR
David L. Haddock
OREGON
JULY 12, 1988
DAVID L. HADDOCK
852
RENEWS 6-30-01

LEGEND

- ◆ FOUND MONUMENT AS NOTED
- SET A 5/8" x 24" IRON REBAR W/ A 1/8" RED PLASTIC CAP STAMPED ORLS 852 AND WALS 13922
- × COMPUTED POINT
- R1 BIA SURVEY BY C.E. REDFIELD CIRCA 1918, Book 2, Page 331
- R2 CS# 89-93-B, WELLS
- R3 CS# 88-1-A, STAEBLER
- R4 CS# H-22-B, STAEBLER
- R5 CS# 94-04-A, STAEBLER
- R6 CS# 0-31-B, KRUMBEIN
- R7 CS# I-174-A, KRUMBEIN
- R8 CS# 98-232-B, WELLS

BASIS OF BEARINGS

Bearings are based on the south line of Section 28 as per record survey R2.

NARRATIVE OF SURVEY

This survey was performed at the request of Mr. Russ Demianew. The purpose of the survey was to identify the parcel corners prior to a land sale and construction. This section was originally subdivided by C. E. Redfield for the BIA using the three mile method and that method was used to establish the corners shown. The record deed on file in Reel 211, Page 59 of the Umatilla County deed records does not describe this parcel. The description is shown in an unrecorded file in the assessors office dated 4-1-82 which is a copy of a partition approved by the Umatilla Tribes and the county planners. The parcel separations were along aliquot part lines. This survey was performed using a Geodimeter System 600, 3 second, electronic total station.

RECEIVED BY
Umatilla County Surveyor
Date 9-2000
Filed by JLD
00-167-8

PROJECT No. 00-13		MONUMENTS SET: JULY 19, 2000	
<p>SURVEY FOR</p> <p>Mr. Russ Demianew 915 SW 33rd Pendleton, Or. 97801</p>		<p>David L. Haddock, Surveyor and Engineer P.O. Box 1574 Pendleton, Oregon 97801 (541) 276-2174</p> <p>HADDOCK SURVEYING</p> <p>GPS AND TOTAL STATION</p> 