

LOTS 10, 11, & 12, BLOCK 3, WEST SLOPE PARK ADDITION

Located in the SW 1/4 of S11,
T2S, R32E, W.M.
Umatilla County, Oregon

BASIS OF BEARINGS

Bearings are based on the centerline of S.W. Nye between the found lead plug and the pc of curve 3 as seen on the plat of West Slope Park Addition.

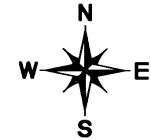

GRAPHIC SCALE 1"=30'

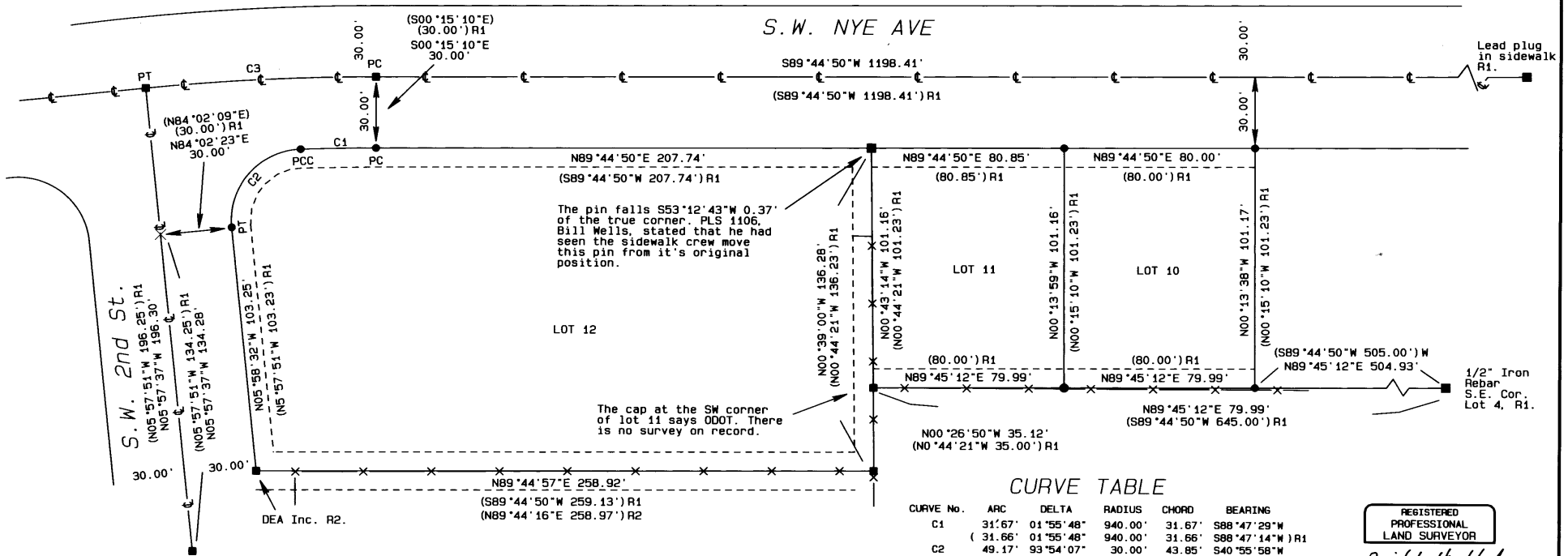
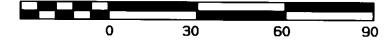

The pin falls S53°12'43"W 0.37' of the true corner. PLS 1106, Bill Wells, stated that he had seen the sidewalk crew move this pin from it's original position.

The cap at the SW corner of lot 11 says ODOT. There is no survey on record.

CURVE TABLE

CURVE No.	ARC	DELTA	RADIUS	CHORD	BEARING
C1	31.67'	01°55'48"	940.00'	31.67'	S88°47'29"W
	(31.66'	01°55'48"	940.00'	31.66'	S88°47'14"W) R1
C2	49.17'	93°54'07"	30.00'	43.85'	S40°55'58"W
	(49.11'	93°48'03"	30.00'	43.81'	S40°56'10"W) R1
C3	96.71'	05°42'46"	970.00'	96.67'	S86°54'00"W
	(96.69'	05°42'41"	970.00'	96.65'	S86°53'32"W) R1

REGISTERED PROFESSIONAL LAND SURVEYOR
David L. Haddock
 OREGON
 JULY 12, 1968
 DAVID L. HADDOCK
 832
 RENEWS 6-30-01

NARRATIVE

This survey was performed at the request of Mr. David Fearn. The purpose of the survey was to monument the lots prior to construction. The centerlines of NYE and 2nd, were established from the found original monuments shown. The points set along the north of lots 10 and 11 were established at record distance from the pc to curve No. 1 parallel with the centerline of NYE. The pc of curve 1 was established at right angles to the centerline of NYE record distance from the pc of curve 3. The pcc of curve 1 was established using the record delta and radius for curve 1. The pt for curve 2 was established at by measuring the proportional distance along the centerline of 2nd, st. and going at right angles to that centerline the record distance. The SE corners of lots 10 and 11 were set proportionally along the line between the ODOT pin and the 1/2" rebar. This survey was performed using a Geodimeter System 600, 3 second, electronic total station.

LEGEND

- SET A 5/8" x 24" IRON REBAR W/ A 1 1/8" RED PLASTIC CAP STAMPED ORLS 852 AND WALS 13922
- FOUND A 5/8" IRON REBAR FROM RECORD SURVEY R1 EXCEPT AS NOTED.
- × COMPUTED POINT
- THE PLAT OF WEST SLOPE PARK ADDITION, BOOK 11, PAGE 28, UMATILLA COUNTY PLAT RECORDS, 1977, WELLS
- R2 CS# 96-142-B, BATEMAN
- R3 CS# 94-47-B, WELLS

RECEIVED BY
 Umatilla County Surveyors
 8-2000
 8-2000
 00-168-B

PROJECT No. 00-16 SURVEY FOR o2 Wireless Solutions % Mr. David Fearn 2189 Monroe Memphis, TN 38104	MONUMENTS SET: July 28, 2000 David L. Haddock, Surveyor and Engineer P.O. Box 1574 Pendleton, Oregon 97801 (541) 276-2174 HADDOCK SURVEYING GPS AND TOTAL STATION
--------------------------------------------------------------------------------------------------------------------------	--------------------------------------------------------------------------------------------------------------------------------------------------------------------------------------------------