

DETAIL
 1"=60' EAST-WEST
 1"=30' NORTH-SOUTH

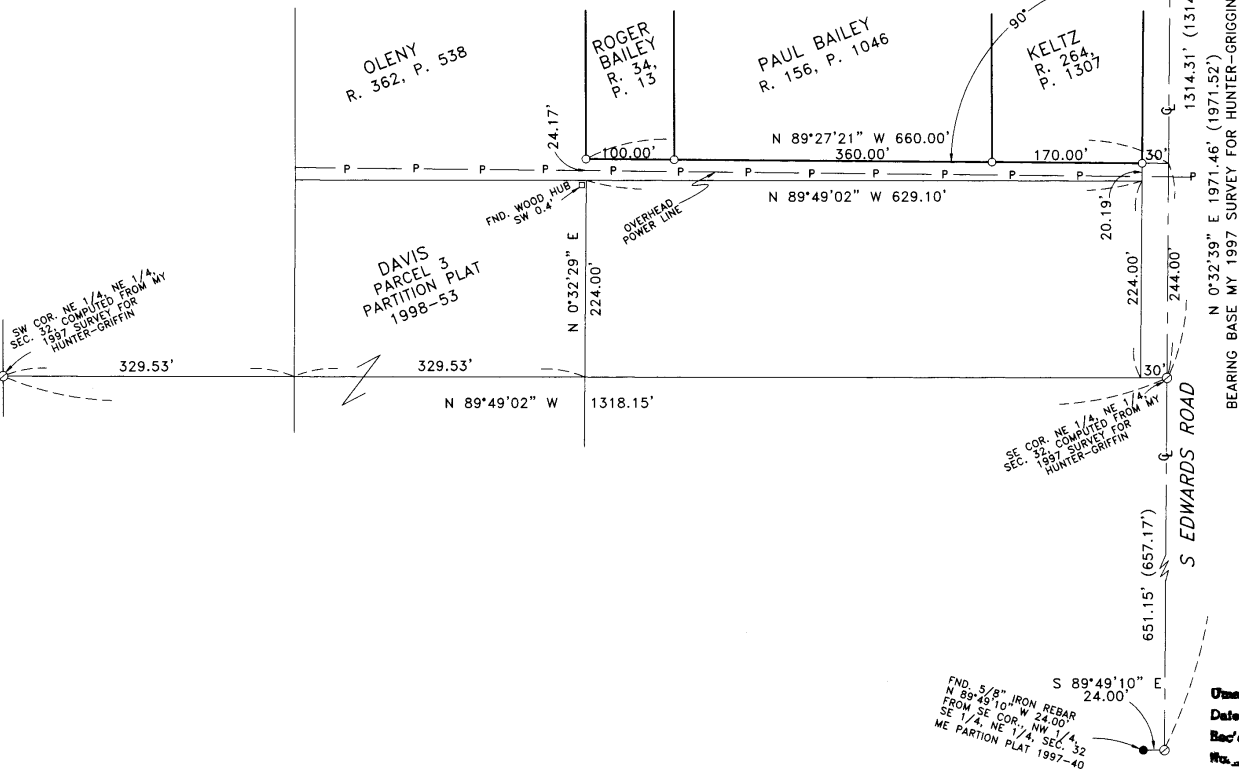

NARRATIVE:

THE PURPOSE OF THIS SURVEY IS TO STAKE THE SOUTH LINE OF THREE PARCELS DESCRIBED IN DEEDS TO R. BAILEY (R. 34, P. 13), P. BAILEY (R. 156, P. 1046) AND D. KELTZ (R. 264, P. 1307) SO A FENCE CAN BE BUILT. I SUBDIVIDED THE NORTHEAST QUARTER IN A 1997 SURVEY FOR HUNTER-GRIFFIN AND BASED THIS SURVEY AND THE BEARINGS ON THAT ONE. THE SURVEYED LINE RUNS AT RIGHT ANGLES TO THE EAST SECTION LINE AND THE SOUTH LINE OF OLENY'S PROPERTY RUNS PARALLEL WITH THE SOUTH LINE OF THE NE 1/4 OF THE NE 1/4 OF SECTION 32. THERE IS A DIFFERENCE OF ABOUT 0' 22" IN THOSE TWO LINES SO THEY DIVERGE FROM 20 FEET APART AT EDWARDS ROAD TO 24.17 FEET APART AT THE WEST EDGE OF BAILEY'S PROPERTY.

REGISTERED
 PROFESSIONAL
 LAND SURVEYOR
G. Dennis Edwards
 OREGON
 JULY 16, 1971
 G. DENNIS EDWARDS
 951
 RENEWS 12/31/2001

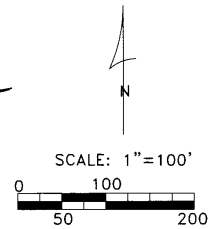

LEGEND:

- MONUMENTS FOUND AS NOTED
- SET 5/8"X30" IRON REBAR WITH PLASTIC CAP #951
- ⊙ COMPUTED LOCATION FROM MY 1997 SURVEY FOR HUNTER-GRIFFIN

RECEIVED BY
 Umatilla County Surveyors
 Date 9-20
 Rec'd By KE
 No. 20-200-B

SURVEY FOR PAUL BAILEY
 IN NE 1/4, SEC. 32, T 4 N, R 29 E, W.M.,
 UMATILLA COUNTY, OREGON
 7/21/2000 JOB# S10007147
 EDWARDS SURVEYING P.O. BOX 763
 541-567-3336 HERMISTON, OREGON 97838
 DRAWN BY NJF

FND. 5/8" IRON REBAR
 N 89°49'10" E 24.00'
 FROM SE COR., NW 1/4
 SE 1/4, NE 1/4, SEC. 32
 ME PARTION PLAT 1997-40