

CERTIFICATE OF SURVEY NO. _____

S.W. ¼ OF THE S.W. ¼, SEC. 27, T.3 N., R.33 E., W.M.

UMATILLA COUNTY, OREGON

DESCRIPTION

THAT PORTION OF THE SOUTHWEST QUARTER OF THE SOUTHWEST QUARTER OF SECTION 27, TOWNSHIP 3 NORTH, RANGE 33 EAST, W.M., UMATILLA COUNTY, OREGON, DESCRIBED AS FOLLOWS:

COMMENCING AT THE WEST QUARTER CORNER OF SAID SECTION 27 AS MONUMENTED BY A FOUND BRASS CAP; THENCE SOUTH 00°38'58" WEST ALONG THE WEST SECTION LINE OF SAID SECTION 2639.28 FEET TO THE SOUTHWEST CORNER OF SAID SECTION AS CALCULATED FROM OREGON DEPT. OF TRANSPORTATION ROAD MAP 88-13-9, SAID SOUTHWEST CORNER LIES NORTH N 00°21'34" E WEST 5309.54 FEET FROM THE SOUTHWEST CORNER OF SECTION 34, TOWNSHIP 3 NORTH, RANGE 33 EAST, W.M., AS MONUMENTED BY A FOUND BRASS CAP;

THENCE NORTH 77°12'48" EAST 147.97 FEET TO A POINT ON THE SOUTH RIGHT-OF-WAY OF A COUNTY ROAD KNOWN AS DUFF RD. AND THE TRUE POINT OF BEGINNING;

THENCE NORTH 88°54'38" EAST ALONG SAID SOUTH RIGHT-OF-WAY LINE 178.75 FEET; THENCE NORTH 01°05'22" WEST 105.63 FEET TO A POINT ON THE SOUTH RIGHT-OF-WAY OF STATE HIGHWAY 11; THENCE SOUTH 58°19'52" WEST ALONG THE SAID SOUTH RIGHT-OF-WAY 207.62 FEET TO THE SAID TRUE POINT OF BEGINNING.

TOGETHER WITH AND SUBJECT TO EASEMENTS, RESERVATIONS, COVENANTS, AND RESTRICTIONS OF RECORD AND IN VIEW.

SURVEYOR'S NARRATIVE

THE PURPOSE OF THIS SURVEY IS TO ESTABLISH A LEASE BOUNDARY FOR A TELECOMMUNICATIONS SITE.

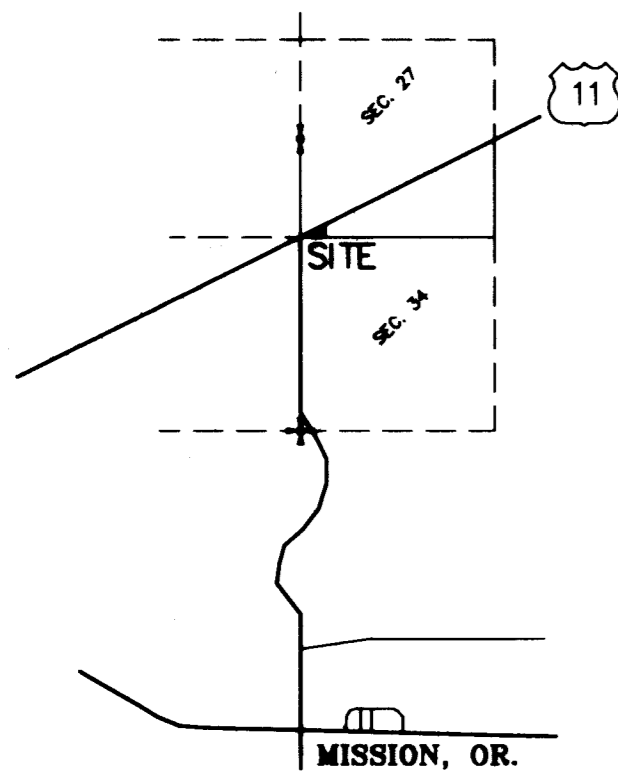

VICINITY SKETCH
NOT TO SCALE

POSITION CALCULATED FROM OREGON D.O.T. MAP 88-13-9 DATED 1959

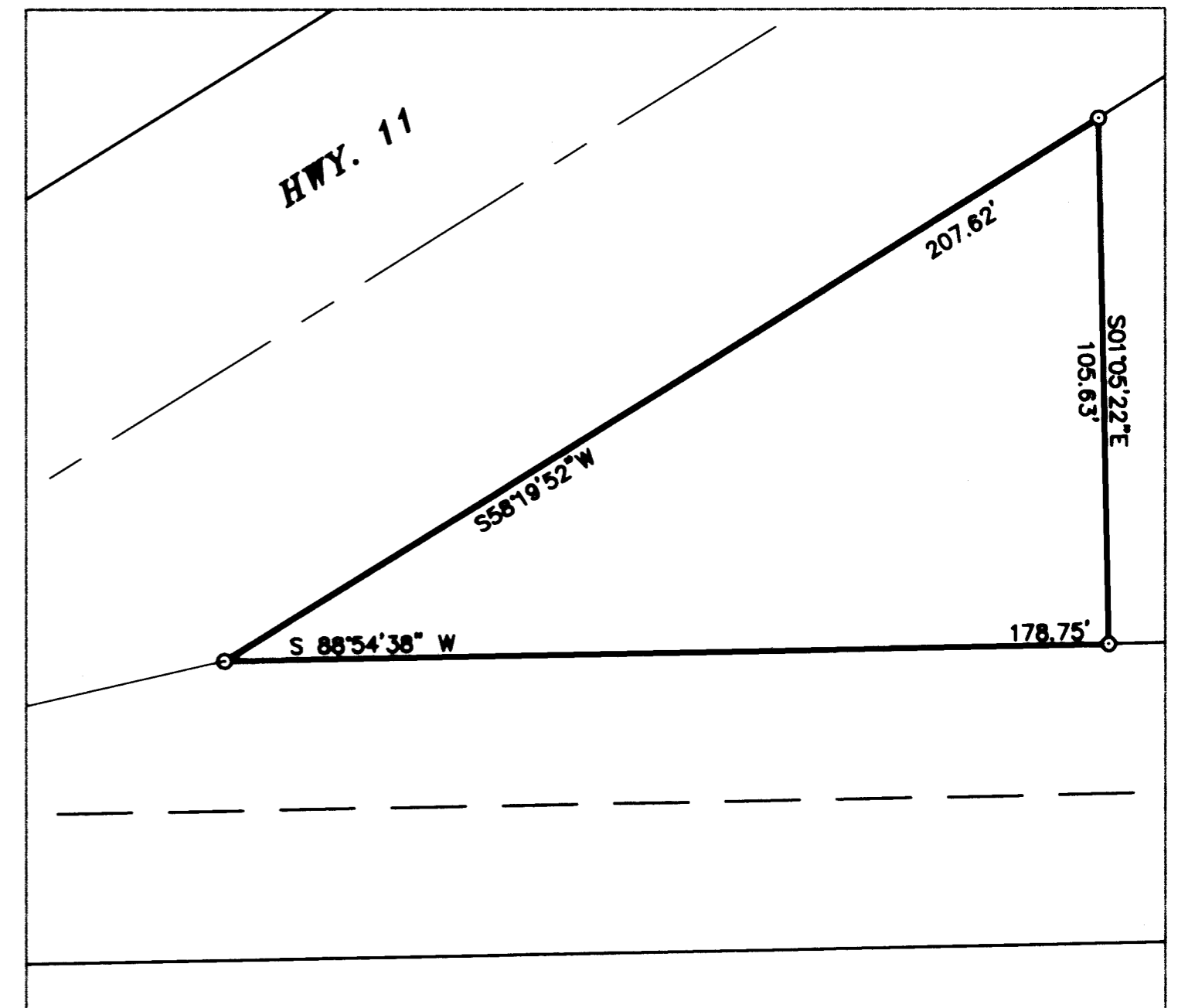
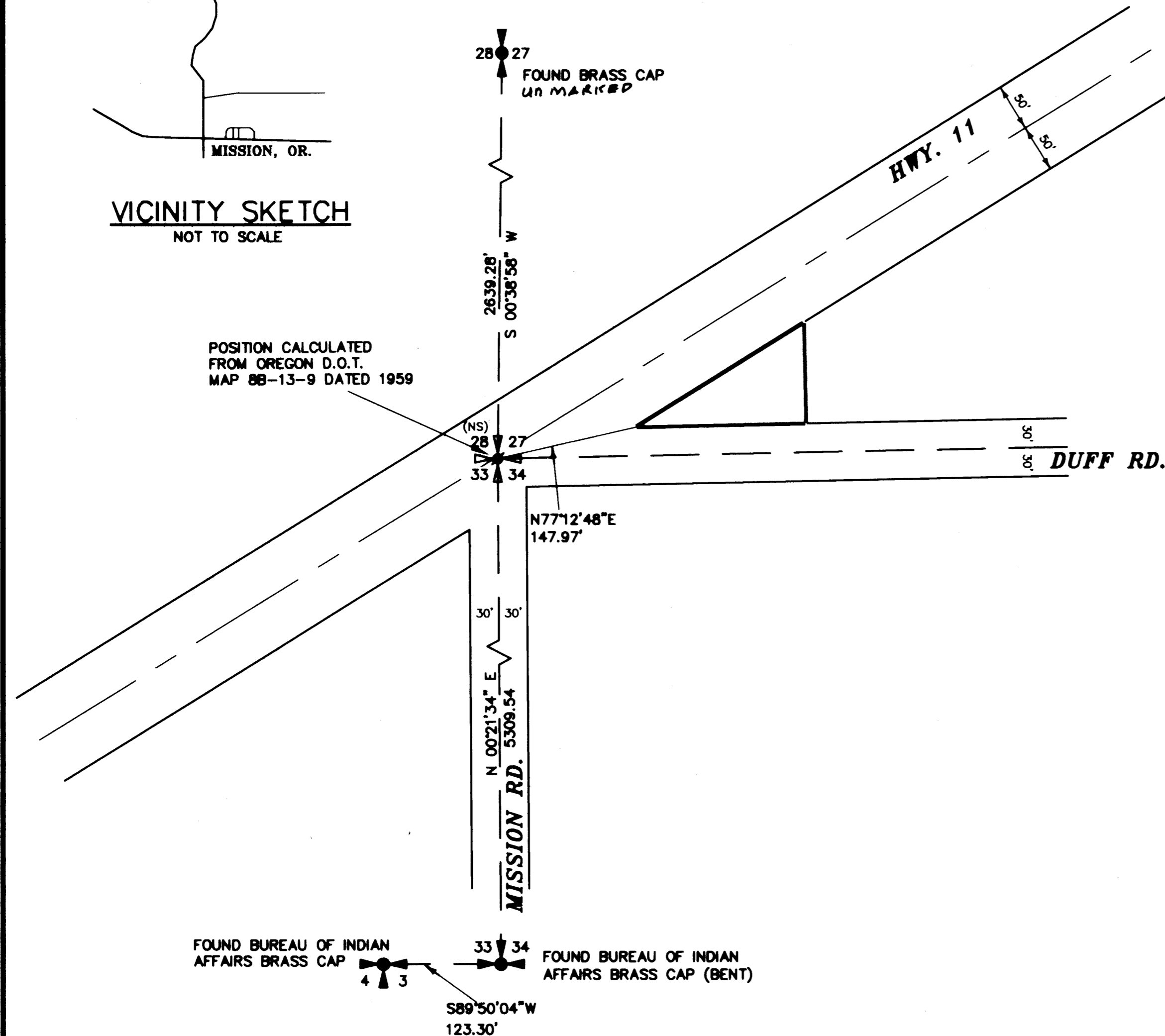

SITE DETAIL
1" = 30'

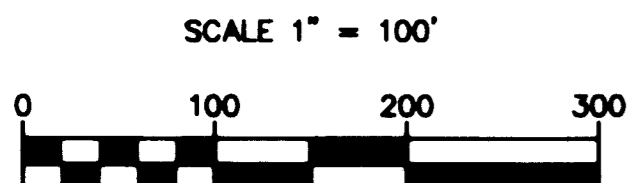

LEGEND

- = SET 5/8" REBAR W/ YELLOW PLASTIC CAP MARKED "STRATTON 1111" OR AS INDICATED
- = FOUND AS INDICATED

BASIS OF BEARING
GEODETC NORTH AS DERIVED BY RTK GPS
EQUIPMENT USED
A FIVE-SECOND TOTAL STATION
TRIMBLE RTK GPS

REGISTERED
PROFESSIONAL
LAND SURVEYOR
Robert H. Stratton
ROBERT H. STRATTON
1111
RENEWAL JUNE 30, 2002

SURVEY FOR

MERICOM

RECEIVED BY
Umatilla County Surveyor

Date 6-01
Drawn By KK

INDEX

¼ ¼	SEC	T.	R.
<input checked="" type="checkbox"/>	27	3 N	33 E

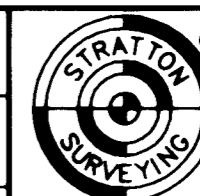

STRATTON SURVEYING & MAPPING

7525 W. DESCHUTES PL. UNIT 1C
KENNEWICK, WA 99336
(509) 735-7364
FAX: (509) 735-6560
survey@strattonsurvey.com

2763RS-1.DWG	SHT. 1 OF 1
DATE: 3/8/01	JOB # 2763
DRAWN BY: RB	

01-90-B