

BEARING BASE MY 1996 SURVEY FOR CITY OF STANFIELD  
 N 89°59'04" E 759.62' (760.00')

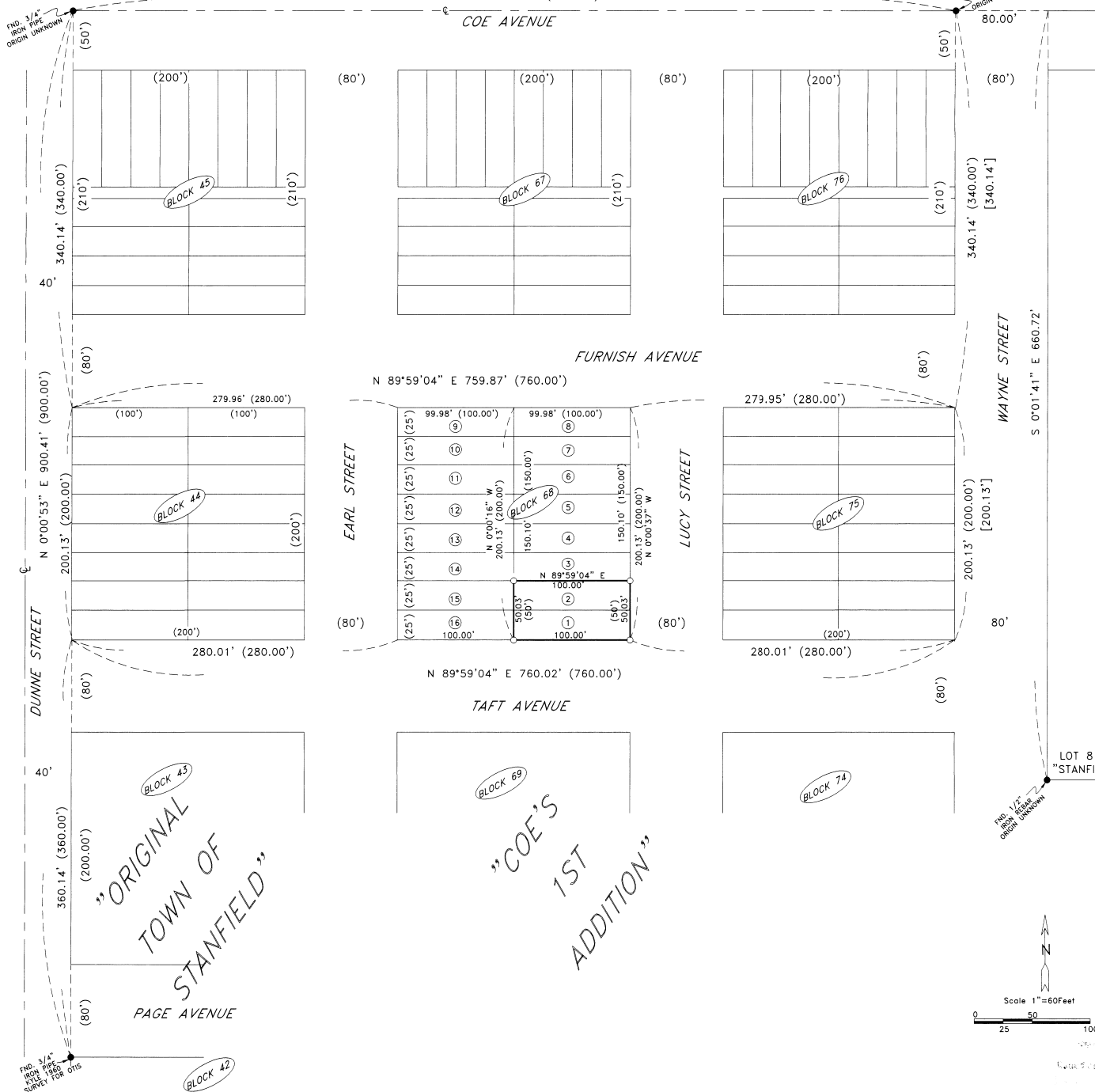

**NARRATIVE:**

THE PURPOSE OF THIS SURVEY IS TO STAKE LOTS 1 AND 2, BLOCK 68, "COE'S FIRST ADDITION" TO THE CITY OF STANFIELD SO A MOBILE HOME CAN BE SITED. I BASED THE BEARINGS AND THIS SURVEY ON ONE I DID IN 1996 FOR THE CITY OF STANFIELD IN BLOCKS 41 AND 42, "TOWN OF STANFIELD".

REGISTERED  
 PROFESSIONAL  
 LAND SURVEYOR  
*G. Dennis Edwards*  
 OREGON  
 JULY 16, 1971  
 G. DENNIS EDWARDS  
 9 5 1  
 RENEWS 12/31/2001

**LEGEND:**

- MONUMENTS FOUND AS NOTED
- SET 5/8"X30" IRON REBAR WITH PLASTIC CAP #951 OF RECORD, PLATS OF "ORIGINAL TOWN OF STANFIELD" & "COE'S 1ST ADDITION"
- [000] OF RECORD MY 1996 SURVEY FOR CITY OF STANFIELD IN BLK. 41 & 42, "ORIGINAL TOWN OF STANFIELD"

LOT 8  
 "STANFIELD ORCHARD OUTLOTS"

SURVEY FOR "DESERT SANDZ"  
 IN BLK. 68, "COE'S 1ST ADD.", CITY OF STANFIELD,  
 IN SE 1/4, SEC. 32, T 4 N, R 29 E, W.M.,  
 UMATILLA COUNTY, OREGON  
 6/12/2001 JOB# S0106117  
 EDWARDS SURVEYING P.O. BOX 763  
 541-567-3336 HERMISTON, OREGON 97838  
 DRAWN BY NJF

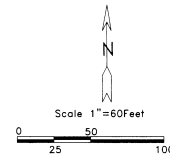

8-01  
 PK  
 01-127-B