

RECORD OF SURVEY
 LOCATED IN THE SW 1/4 OF THE NW 1/4, SEC. 16, T5N, R28E, WM
 CITY OF UMATILLA, COUNTY OF UMATILLA, STATE OF OREGON
 DECEMBER 5, 2001

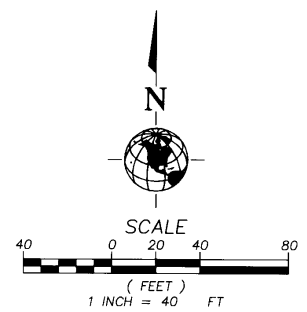

JOB NUMBER: 832249.006
 DRAWING NO.: stsumrs01.dwg

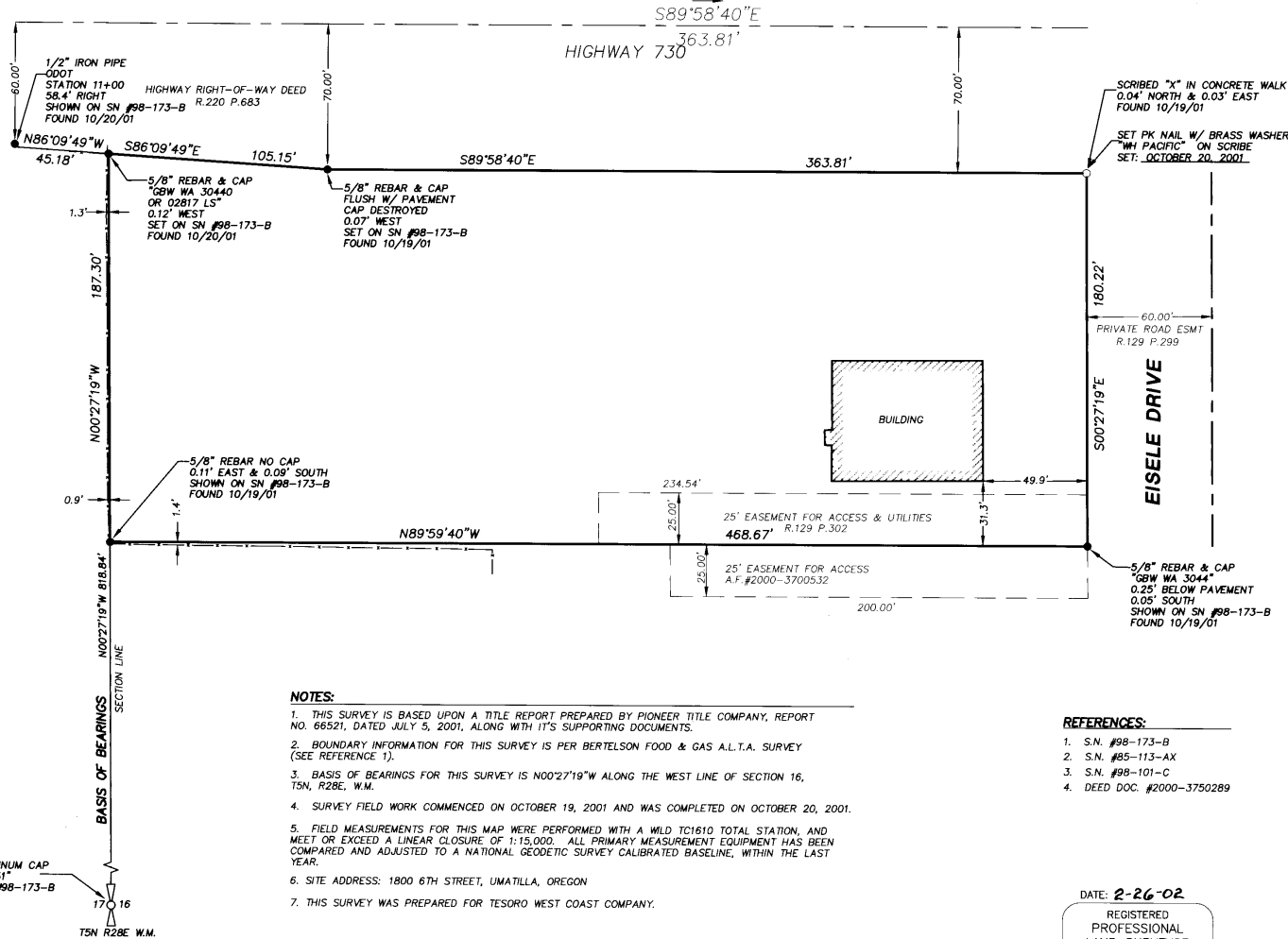

NOTES:

1. THIS SURVEY IS BASED UPON A TITLE REPORT PREPARED BY PIONEER TITLE COMPANY, REPORT NO. 66521, DATED JULY 5, 2001, ALONG WITH ITS SUPPORTING DOCUMENTS.
2. BOUNDARY INFORMATION FOR THIS SURVEY IS PER BERTELSON FOOD & GAS A.L.T.A. SURVEY (SEE REFERENCE 1).
3. BASIS OF BEARINGS FOR THIS SURVEY IS N00°27'19"W ALONG THE WEST LINE OF SECTION 16, T5N, R28E, W.M.
4. SURVEY FIELD WORK COMMENCED ON OCTOBER 19, 2001 AND WAS COMPLETED ON OCTOBER 20, 2001.
5. FIELD MEASUREMENTS FOR THIS MAP WERE PERFORMED WITH A WILD TC1610 TOTAL STATION, AND MEET OR EXCEED A LINEAR CLOSURE OF 1:15,000. ALL PRIMARY MEASUREMENT EQUIPMENT HAS BEEN COMPARED AND ADJUSTED TO A NATIONAL GEODETIC SURVEY CALIBRATED BASELINE, WITHIN THE LAST YEAR.
6. SITE ADDRESS: 1800 6TH STREET, UMATILLA, OREGON
7. THIS SURVEY WAS PREPARED FOR TESORO WEST COAST COMPANY.

REFERENCES:

1. S.N. #98-173-B
2. S.N. #85-113-AX
3. S.N. #98-101-C
4. DEED DOC. #2000-3750289

LEGEND:

- FOUND SURVEY MARKER (AS NOTED)
- SET SURVEY MARKER (AS NOTED)
- ⊠ 1/4 SECTION CORNER
- PROPERTY BOUNDARY
- - - SECTION LINE
- - - ROAD CENTER LINE
- - - EASEMENT LINE
- - - 6" CHAIN LINK FENCE
- - - W/ 3 STRANDS BARBED WIRE

DATE: **2-26-02**
 REGISTERED
 PROFESSIONAL
 LAND SURVEYOR

Oran D. Abbott
 OREGON
 JULY 30, 1976
 ORAN D. ABBOTT
 1066
 RENEWAL: **12-31-03**

NARRATIVE:

THE PURPOSE OF THIS SURVEY IS TO RECOVER OR MONUMENT THE BOUNDARY OF THAT PARCEL OF LAND DESCRIBED IN DEED DOCUMENT NO. 2000-3750289 RECORDED AUGUST 30, 2000. AS A BASIS OF BEARINGS I HELD THE MONUMENTED WEST QUARTER CORNER OF SECTION 16 AND THE RECORD DISTANCE OF 45.18 FEET EASTERLY OF THE ODOT MONUMENT AT STA. 11+00 AS SHOWN ON S.N. 98-173-B AS NORTH 0° 27' 19" WEST. I HELD THE REMAINING MONUMENTS AS FOUND AND SET THE SHOWN MONUMENT ON THE FOUND SCRIBE MARK AT THE N.E. CORNER.

RECEIVED BY

Umatilla County Surveyors
 Date: **6-02**
 Rec'd By: **KK**
 No: **02-132-B**