

# RECORD OF SURVEY

SURVEY OF THE EAST LINE OF LOT 13, BLOCK 1,  
FIELDCREST, UMATILLA COUNTY, OREGON.

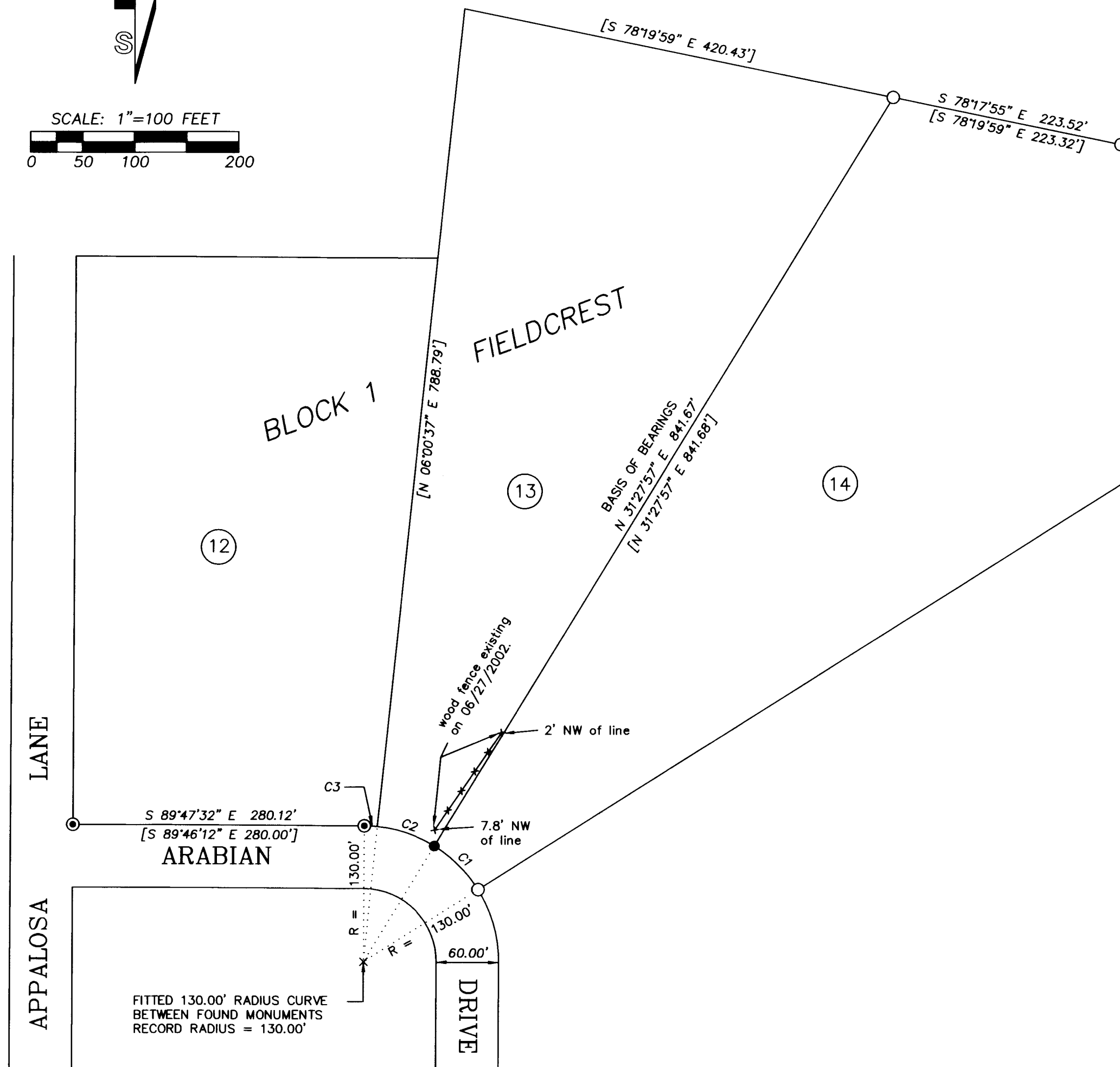
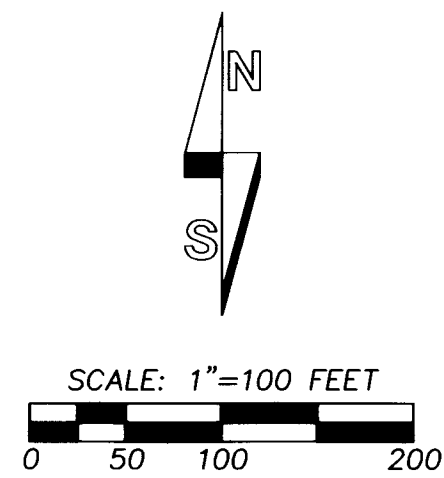

### LEGEND

- - FOUND 5/8" REBAR, FIELDCREST PLAT MONUMENT.
- ⊙ - FOUND 3/4" IRON BAR, FIELDCREST PLAT MONUMENT.
- - SET 5/8" BY 30" REBAR WITH 1 1/4" YELLOW PLASTIC CAP MARKED "OR PLS 1106, WA PLS 17372".
- [XOX] - RECORD DIMENSION, FIELDCREST PLAT, RECORDED AT BOOK 10, PAGE 15, "RECORD OF TOWN PLATS".
- ⑭ - LOT NUMBER, BLOCK 1, FIELDCREST.

### NARRATIVE

THIS SURVEY WAS MADE AT THE REQUEST OF RANDY AND SHARON HUNTER TO LOCATE THE EAST LINE OF LOT 13, BLOCK 1, FIELDCREST.

CONTROL FOR THE SURVEY IS BASED ON RECOVERED PLAT MONUMENTS AS NOTED ON THIS RECORD OF SURVEY.

THE SURVEY WAS MADE WITH A TWO PERSON CREW USING A SOKKIA SET 48 FIVE SECOND TOTAL STATION BY A COMBINATION OF CLOSED TRAVERSES AND RADIAL TIES.

### CURVE TABLE

| NO. | DELTA     | RADIUS  | LENGTH | LONG CHORD           | RECORD ARC LENGTH |
|-----|-----------|---------|--------|----------------------|-------------------|
| C1  | 26°19'45" | 130.00' | 59.74' | N 45°18'49" W 59.21' | [59.73']          |
| C2  | 25°47'29" | 130.00' | 58.52' | N 71°22'26" W 58.03' | [58.51']          |
| C3  | 5°27'10"  | 130.00' | 12.37' | N 86°59'46" W 12.37' | [12.37']          |

REGISTERED  
PROFESSIONAL  
LAND SURVEYOR

*William R. Wells*

OREGON  
JULY 22, 1977  
WILLIAM R. WELLS  
1106  
RENEWS 6/30/04

WILLIAM R. WELLS, PLS  
357 N.E. HWY. 11  
P.O. BOX 1696  
PENDLETON, OR 97801  
PHONE: (541) 276-6362

DATE: 7/02 DR. BY: DMT  
CK BY: WRW NO: 02-806

PROJECT:  
SURVEY FOR:  
RANDY & SHARON HUNTER  
OF THE EAST LINE OF LOT 13,  
BLOCK 1, FIELDCREST,  
LOCATED IN THE SOUTHWEST QUARTER  
OF SECTION 34, T2N., R32E., W.M.,  
UMATILLA COUNTY, OREGON.

RECEIVED BY

Umatilla County Surveyor, 02-182-B

Date 7-02

Rec'd By KR

No. 02-182-B