

04-46-B

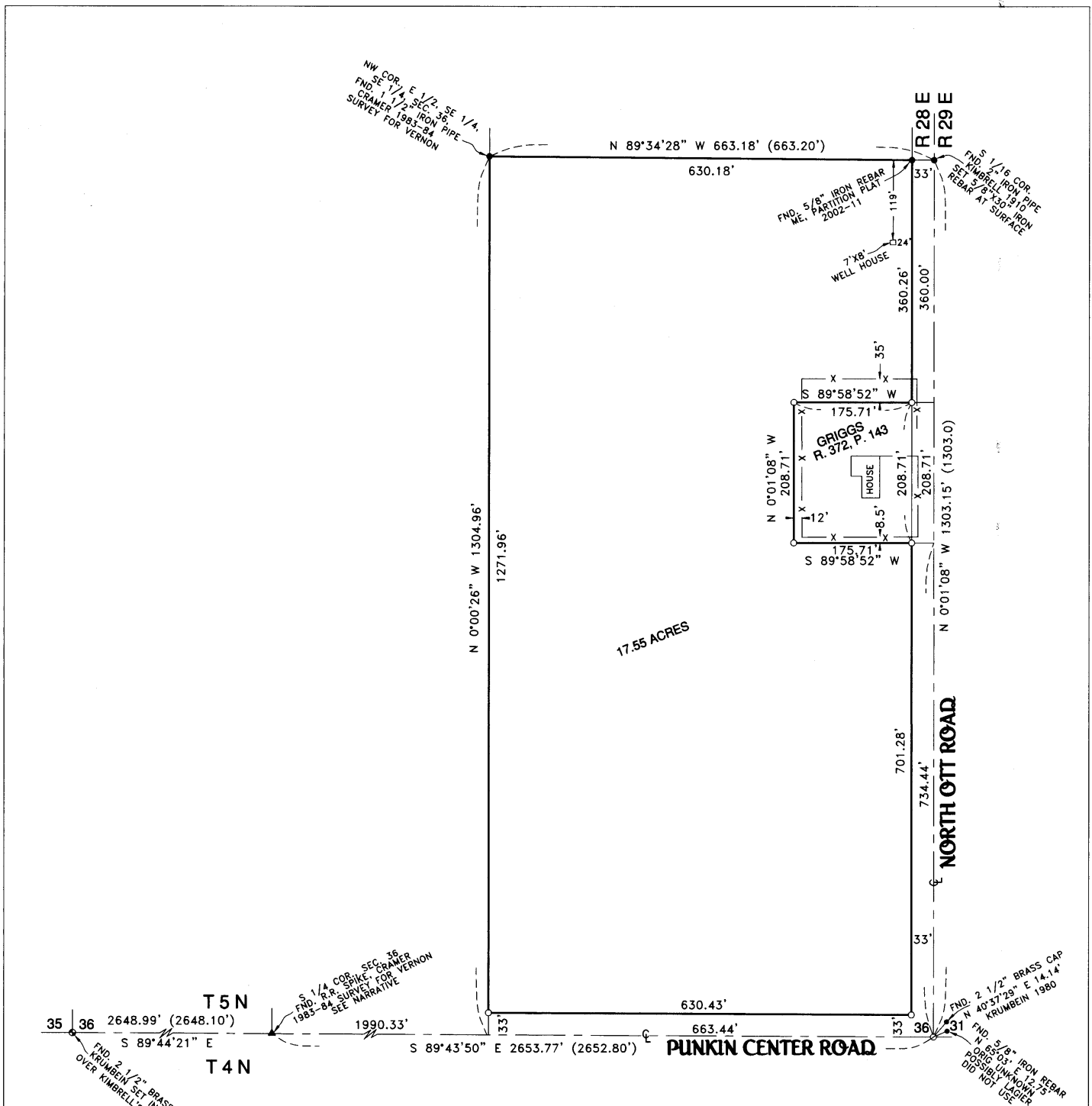

- LEGEND:
- MONUMENTS FOUND AS NOTED
  - SET 5/8"x30" IRON REBAR WITH PLASTIC CAP #951 (000) OF RECORD, CRAMER 1983-84 SUR. FOR VERNON
  - ⊙ COMPUTED LOC. FROM ROBERTS 1997 SUR FOR HOGUIN IN SEC 31

**NARRATIVE:**

THE PURPOSE OF THIS SURVEY IS TO STAKE THE CORNERS OF THE EAST HALF OF THE SE 1/4 OF THE SE 1/4 OF SECTION 36 EXCEPTING THAT PORTION DEEDED TO GRIGGS ON REEL 372, PAGE 143, TO DETERMINE THE LOCATION OF IMPROVEMENTS AND TO PREPARE FOR A POSSIBLE SUBDIVISION AND BOUNDARY LINE ADJUSTMENT.

WALT CRAMER SUBDIVIDED THE SE 1/4 OF SECTION 36 IN A 1983-84 SURVEY FOR VERNON. I SAID THAT HIS SOUTH 1/4 CORNER WAS 4.92' TOO FAR NORTH IN MY 1990 SURVEY FOR H.U.D. BUT SUBSEQUENT SURVEYS BY ME (1992-1 UMATILLA CO. MONUMENTATION SUR.) AND BY ROBERTS (1997 SUR. FOR HOGUIN) DETERMINED THAT CRAMER'S LOCATION IS THE MOST ACCURATE FOR THE SOUTH 1/4 CORNER.

THE DATA FOR THIS JOB WAS COLLECTED WITH TOPCON HIPER G.P.S. AND THE BEARINGS ARE TRUE.

REGISTERED PROFESSIONAL LAND SURVEYOR

*G. Dennis Edwards*

OREGON

JULY 16, 1971

G. DENNIS EDWARDS

9 5 1

RENEWS 12/31/2004

RECEIVED BY

Umatilla County Surveyor

Date 3-04

Rec'd By RR

No. 04-46-B

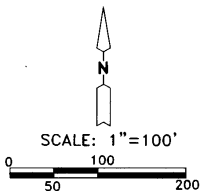

SURVEY FOR WILLARD STRATTON IN THE SE 1/4, SE 1/4, SEC. 36, T 5 N, R 28 E, W.M., UMATILLA COUNTY, OREGON

1/16/2004 JOB# S0310262

EDWARDS SURVEYING P.O. BOX 763

541-567-3336 HERMISTON, OREGON 97838

DRAWN BY NJF