

RECORD OF SURVEY

SURVEY OF THE LINE BETWEEN LOTS 13 AND 14, BLOCK 1, FIELDCREST PLAT, UMATILLA COUNTY, OREGON.

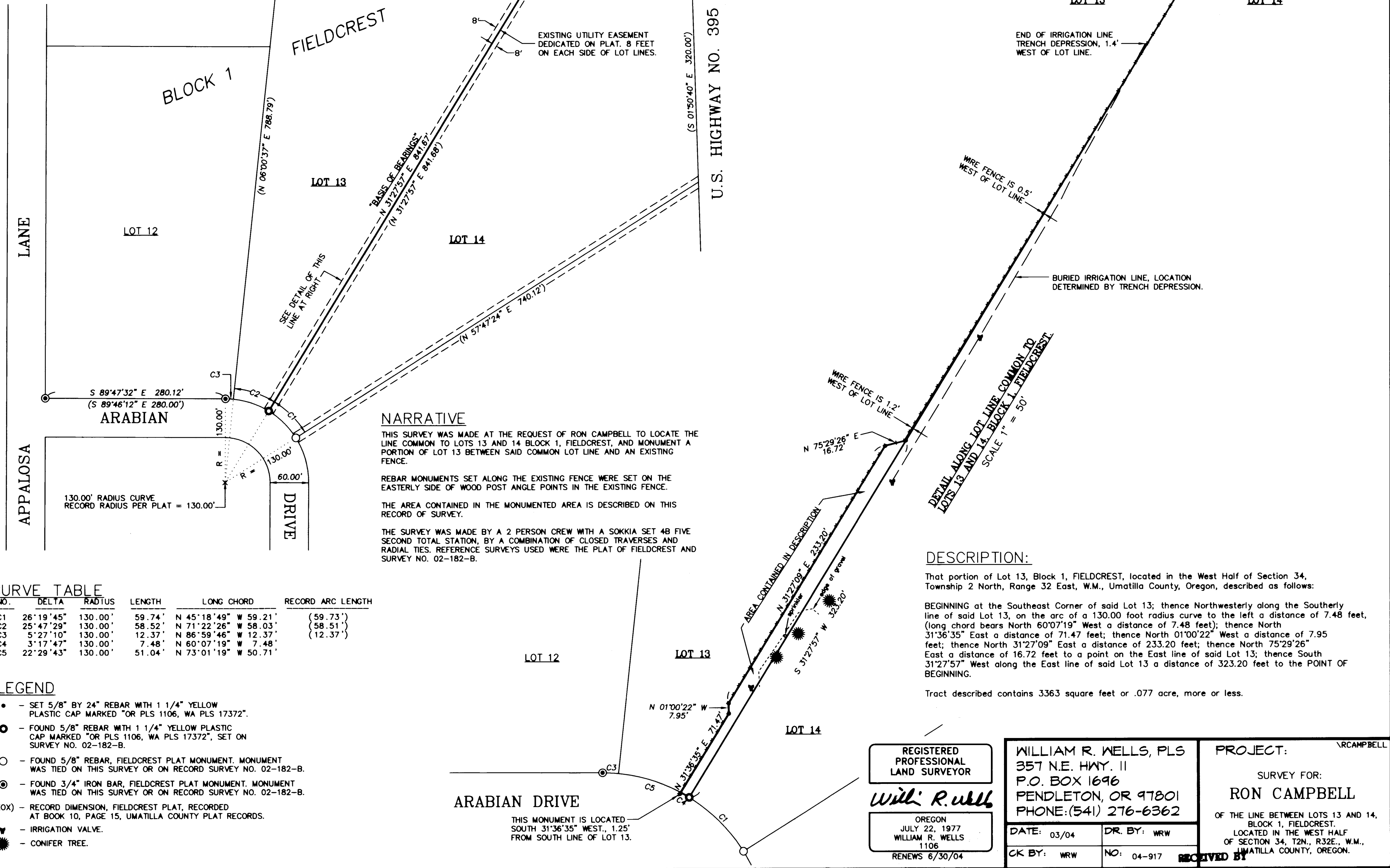
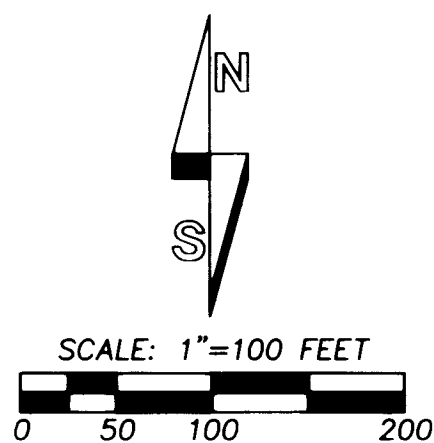

NARRATIVE

THIS SURVEY WAS MADE AT THE REQUEST OF RON CAMPBELL TO LOCATE THE LINE COMMON TO LOTS 13 AND 14 BLOCK 1, FIELDCREST, AND MONUMENT A PORTION OF LOT 13 BETWEEN SAID COMMON LOT LINE AND AN EXISTING FENCE.

REBAR MONUMENTS SET ALONG THE EXISTING FENCE WERE SET ON THE EASTERLY SIDE OF WOOD POST ANGLE POINTS IN THE EXISTING FENCE. THE AREA CONTAINED IN THE MONUMENTED AREA IS DESCRIBED ON THIS RECORD OF SURVEY.

THE SURVEY WAS MADE BY A 2 PERSON CREW WITH A SOKKIA SET 48 FIVE SECOND TOTAL STATION, BY A COMBINATION OF CLOSED TRAVERSES AND RADIAL TIES. REFERENCE SURVEYS USED WERE THE PLAT OF FIELDCREST AND SURVEY NO. 02-182-B.

DESCRIPTION:

That portion of Lot 13, Block 1, FIELDCREST, located in the West Half of Section 34, Township 2 North, Range 32 East, W.M., Umatilla County, Oregon, described as follows:

BEGINNING at the Southeast Corner of said Lot 13; thence Northwestly along the Southerly line of said Lot 13, on the arc of a 130.00 foot radius curve to the left a distance of 7.48 feet, (long chord bears North 60°07'19" West a distance of 7.48 feet); thence North 31°36'35" East a distance of 71.47 feet; thence North 01°00'22" West a distance of 7.95 feet; thence North 31°27'09" East a distance of 233.20 feet; thence North 75°29'26" East a distance of 16.72 feet to a point on the East line of said Lot 13; thence South 31°27'57" West along the East line of said Lot 13 a distance of 323.20 feet to the POINT OF BEGINNING.

Tract described contains 3363 square feet or .077 acre, more or less.

CURVE TABLE

NO.	DELTA	RADIUS	LENGTH	LONG CHORD	RECORD ARC LENGTH
C1	26°19'45"	130.00'	59.74'	N 45°18'49" W 59.21'	(59.73')
C2	25°47'29"	130.00'	58.52'	N 71°22'26" W 58.03'	(58.51')
C3	5°27'10"	130.00'	12.37'	N 86°59'46" W 12.37'	(12.37')
C4	3°17'47"	130.00'	7.48'	N 60°07'19" W 7.48'	
C5	22°29'43"	130.00'	51.04'	N 73°01'19" W 50.71'	

LEGEND

- - SET 5/8" BY 24" REBAR WITH 1 1/4" YELLOW PLASTIC CAP MARKED "OR PLS 1106, WA PLS 17372".
- - FOUND 5/8" REBAR WITH 1 1/4" YELLOW PLASTIC CAP MARKED "OR PLS 1106, WA PLS 17372", SET ON SURVEY NO. 02-182-B.
- - FOUND 5/8" REBAR, FIELDCREST PLAT MONUMENT. MONUMENT WAS TIED ON THIS SURVEY OR ON RECORD SURVEY NO. 02-182-B.
- ⊙ - FOUND 3/4" IRON BAR, FIELDCREST PLAT MONUMENT. MONUMENT WAS TIED ON THIS SURVEY OR ON RECORD SURVEY NO. 02-182-B.
- (XOX) - RECORD DIMENSION, FIELDCREST PLAT, RECORDED AT BOOK 10, PAGE 15, UMATILLA COUNTY PLAT RECORDS.
- ▼ - IRRIGATION VALVE.
- ☀ - CONIFER TREE.

REGISTERED PROFESSIONAL LAND SURVEYOR
William R. Wells
 OREGON
 JULY 22, 1977
 WILLIAM R. WELLS
 1106
 RENEWS 6/30/04

WILLIAM R. WELLS, PLS
 357 N.E. HWY. 11
 P.O. BOX 1696
 PENDLETON, OR 97801
 PHONE: (541) 276-6362

DATE: 03/04 DR. BY: WRW
 CK BY: WRW NO: 04-917

PROJECT: R. CAMPBELL
 SURVEY FOR:
RON CAMPBELL
 OF THE LINE BETWEEN LOTS 13 AND 14, BLOCK 1, FIELDCREST, LOCATED IN THE WEST HALF OF SECTION 34, T2N., R32E., W.M., UMATILLA COUNTY, OREGON.

Umatilla County Surveyor
 Date 4-04
 Rec'd By KK
 No. 04-78-B