

CERTIFICATE OF SURVEY NO. _____

SE 1/4, NE 1/4, SEC. 23, T.4N., R.34 E., W.M.

UMATILLA COUNTY, OR VICINITY SKETCH

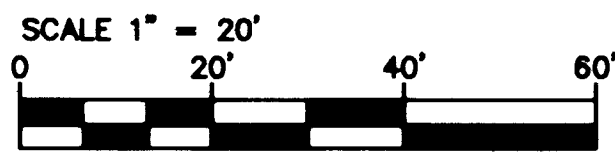

FOUND CASED MONUMENT STAMPED 1/4 15/22 NO RECORD OBTAINED

15
22

N71°26'08"W
8105.40'

SET 5/8" REB
LS#1111

N90°00'00"W
60.00'

SET 5/8" REB
LS#1111

N00°00'00"E
60.00'

N00°00'00"E
60.00'

S90°00'00"W
170'

20' ACCESS & UTILITY
ESMT

SET 5/8" REB
LS#1111

S90°00'00"W
60.00'

SET 5/8" REB
LS#1111

N88°48'47"W
5479.98'

FOUND 5/8" REBAR LS #2166 COS 95-159-B

24
19

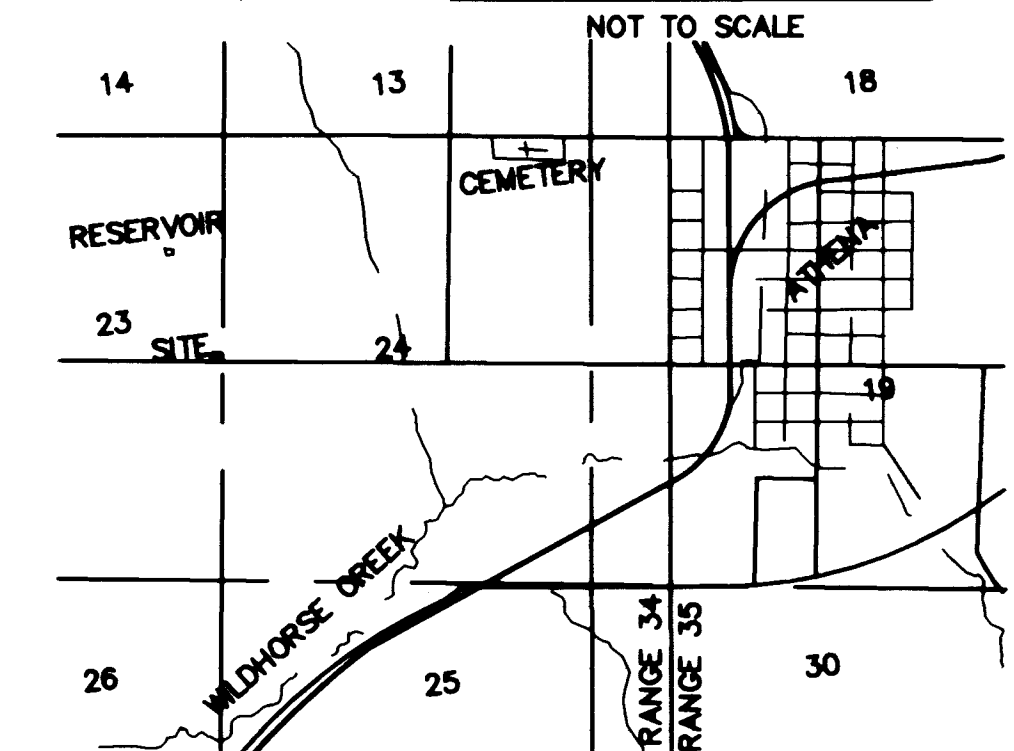

DESCRIPTION

THAT PORTION OF THE SOUTHEAST QUARTER OF THE NORTHEAST QUARTER OF SECTION 23, TOWNSHIP 4 NORTH, RANGE 34 EAST, W. M. UMATILLA COUNTY, OREGON, DESCRIBED AS FOLLOWS:

COMMENCING AT THE SOUTHEAST CORNER OF THE NORTHEAST QUARTER OF SECTION 24 TOWNSHIP 4 NORTH, RANGE 34 EAST, W. M. AS MONUMENTED AND DEPICTED ON SURVEY NUMBER 95-159-B, RECORDS OF UMATILLA COUNTY SURVEYOR, THENCE NORTH 88°48'47" WEST ON A RANDOM LINE BASED ON GEODETIC NORTH AS DERIVED WITH GPS-RTK 5479.98 FEET TO A SET 5/8" REBAR, MARKED LS#1111 AND THE TRUE POINT OF BEGINNING;

THENCE NORTH 60.00 FEET TO A SET REBAR; THENCE WEST 60.00 FEET TO A SET REBAR; THENCE SOUTH 60.00 FEET TO A SET REBAR; THENCE EAST 60.00 FEET TO THE SAID POINT OF BEGINNING.

STATE HWY. #334

FOUND 5/8" REBAR WITH CAP STAMPED LS#1106 29.8' N OF S. LINE SEC 24

S89°18'54"E 2693.90'
40.82'

FOUND ODOT BRASS CAP MONUMENT 26.19' S OF S LINE SEC. 24

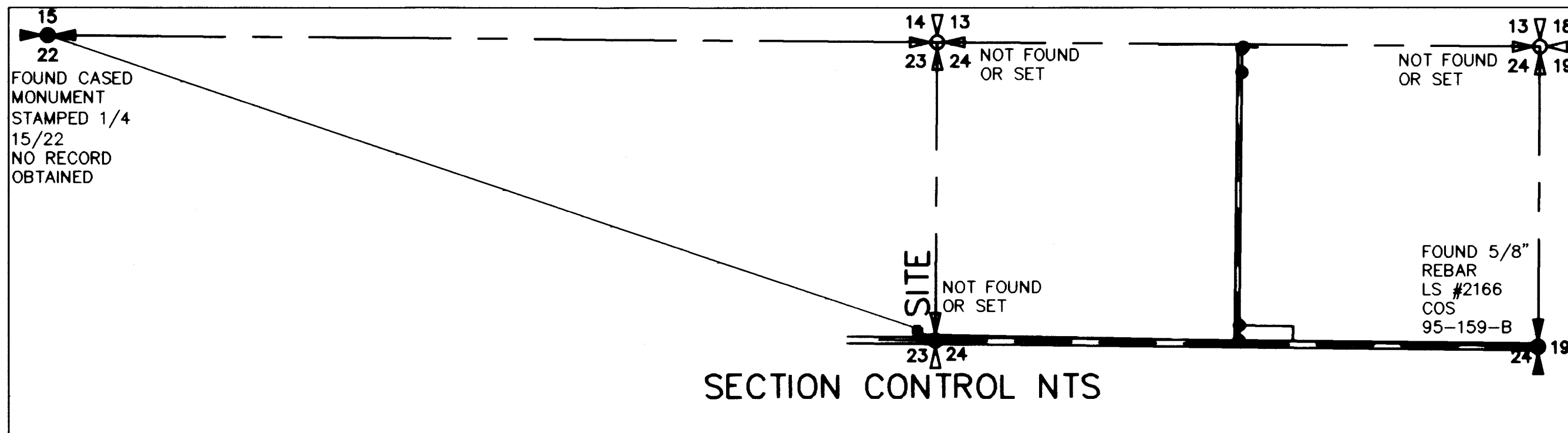

LEGEND

- = SET 5/8" x 30" REBAR W/ YELLOW PLASTIC CAP MARKED "STRATTON 1111"
- = FOUND 5/8" REBAR LS 1106 PARTITION PLAT 2004-31
- B.O.B. = BASIS OF BEARING
- (M) = MEASURED
- (R) = RECORD
- COS# = RECORD SURVEY NO.

BASIS OF BEARING
 GEODETIC NORTH AS DERIVED BY RTK GPS
EQUIPMENT USED
 A FIVE-SECOND TOTAL STATION
 TRIMBLE RTK GPS

REGISTERED PROFESSIONAL LAND SURVEYOR
 ROBERT H. STRATTON
 JULY 27, 1877
 1111
 RENEWAL JUNE 30, 2008

SURVEYOR'S NARRATIVE

THE PURPOSE OF THIS SURVEY IS TO ESTABLISH THE BOUNDARY OF A COMMUNICATION SITE ON THE GROUND.

RECEIVED BY
 Umatilla County Surveyor

Date 4-05

Rec'd By KE

No. 05-096-B

SURVEY FOR
 U.S. CELLULAR
ATHENA

INDEX

¼ ¼	SEC	T.	R.												
<table border="1"> <tr><td></td><td></td><td></td><td></td></tr> <tr><td></td><td></td><td></td><td></td></tr> <tr><td></td><td></td><td></td><td></td></tr> </table>													23	4 N	34E

STRATTON SURVEYING & MAPPING
 7525 W. DESCHUTES PL. UNIT 1C
 KENNEWICK, WA. 99336
 (509) 735-7364
 FAX: (509) 735-6560
 survey@strattonsurvey.com

3322RS-1.DWG
 DATE: 3/17/05
 DRAWN BY: RHS

SHT. 1 OF 1
 JOB # 3322

05-096-B