

BOUNDARY LINE ADJUSTMENT SURVEY

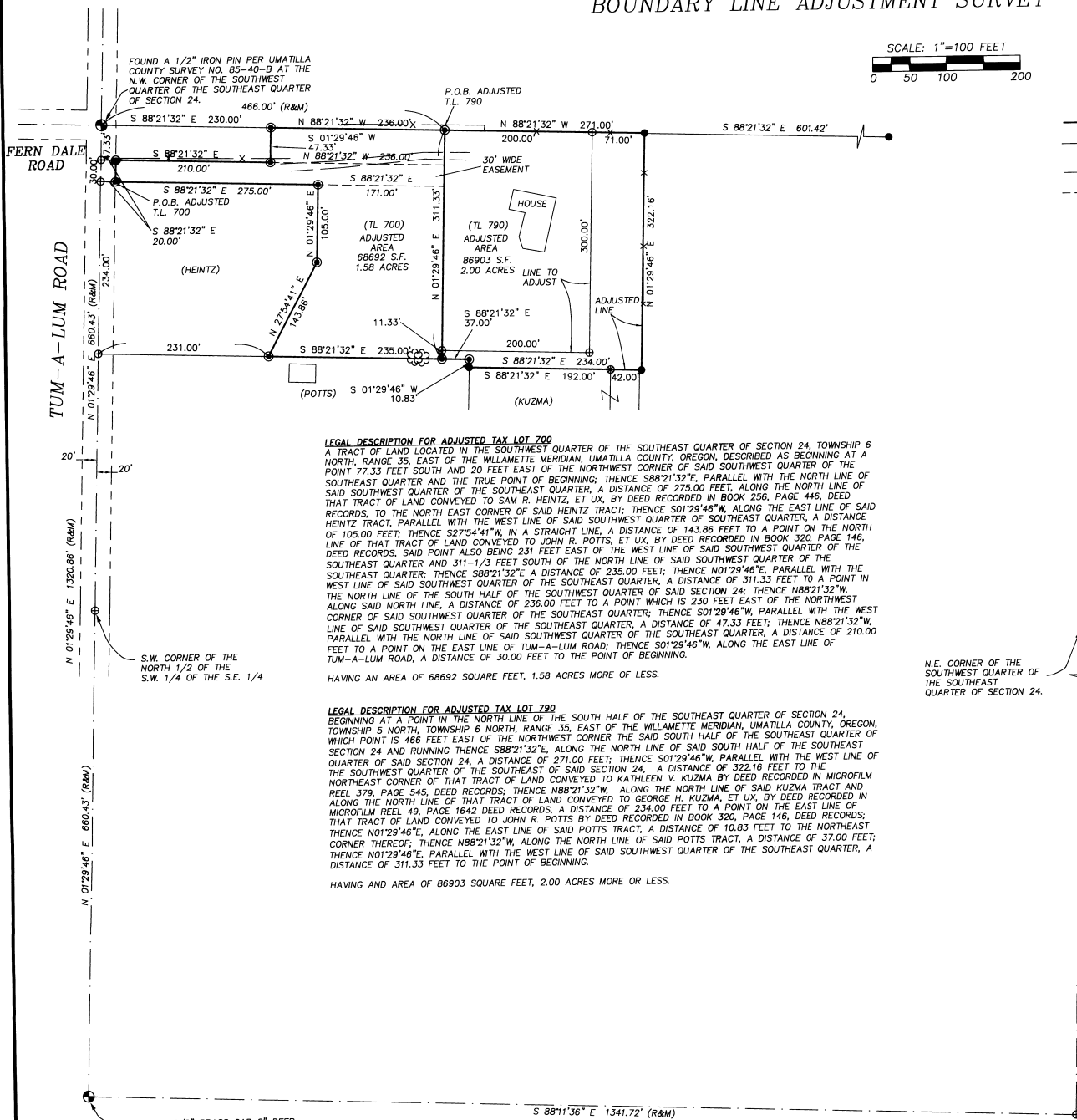
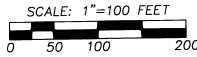

LEGAL DESCRIPTION FOR ADJUSTED TAX LOT 700
 A TRACT OF LAND LOCATED IN THE SOUTHWEST QUARTER OF THE SOUTHEAST QUARTER OF SECTION 24, TOWNSHIP 6 NORTH, RANGE 35, EAST OF THE WILLAMETTE MERIDIAN, UMATILLA COUNTY, OREGON, DESCRIBED AS BEGINNING AT A POINT 77.33 FEET SOUTH AND 20 FEET EAST OF THE NORTHWEST CORNER OF SAID SOUTHWEST QUARTER OF THE SOUTHEAST QUARTER AND THE TRUE POINT OF BEGINNING; THENCE S88°21'32\"/>

LEGAL DESCRIPTION FOR ADJUSTED TAX LOT 790
 BEGINNING AT A POINT IN THE NORTH LINE OF THE SOUTH HALF OF THE SOUTHEAST QUARTER OF SECTION 24, TOWNSHIP 5 NORTH, TOWNSHIP 6 NORTH, RANGE 35, EAST OF THE WILLAMETTE MERIDIAN, UMATILLA COUNTY, OREGON, OF WHICH POINT IS 466 FEET EAST OF THE NORTHWEST CORNER OF THE SOUTHWEST QUARTER OF SECTION 24 AND RUNNING THENCE S88°21'32\"/>

BASIS OF BEARINGS

S 1°29'46\"/>

LEGEND

- PROPERTY LINE
- - - SECTION OR SECTION SUBDIVISION LINE
- - - RIGHT OF WAY LINE
- - - EASEMENT
- FOUND SURVEY MONUMENT AS NOTED
- FOUND 5/8\"/>

NARRATIVE

THIS SURVEY WAS PERFORMED AT THE REQUEST OF JOHN AND PAULA POTTS TO ADJUST THE COMMON LINE BETWEEN TAX LOTS 700 AND 790 ALONG THE EASTERLY LINE OF TAX LOT 790 TO COMBINE THE DETACHED PORTION OF T.L. 700 WITH T.L. 790.

THE BOUNDARIES OF THE S.W. 1/4 OF THE S.E. 1/4 OF SECTION 24 WAS BASED ON FIELD MEASUREMENTS TAKEN ALONG THE WEST LINE OF THE S.E. 1/4 OF SECTION 24, COMBINED WITH FIELD MEASUREMENTS TAKEN IN 1992 DURING A SURVEY OF THE REDMIX PROPERTY RECORDED AS UMATILLA COUNTY SURVEY NO. 92-004-C.

THIS SURVEY WAS PERFORMED USING A SOKKIA AUTOMATIC TOTAL STATION HAVING STANDARD ERRORS OF 00°00'03\"/>

DETAIL OF THE S.E. 1/4 OF SECTION 24
 T. 6 N., R. 35 E., W.M.
 SCALE
 1\"/>

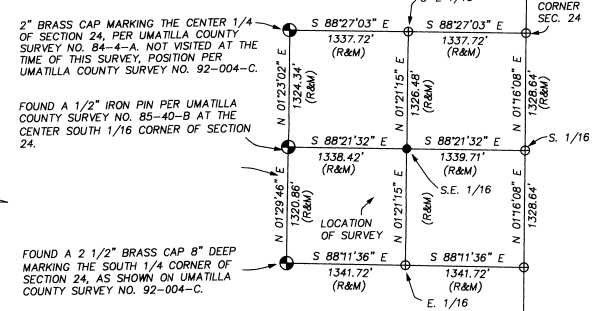

REGISTERED PROFESSIONAL LAND SURVEYOR

Greg E. Flowers

OREGON
 JUNE 30, 1997
 GREG E. FLOWERS
 02820LS
 RENEWS 12/31/05
 7/30/05

A SURVEY FOR A BOUNDARY LINE ADJUSTMENT LOCATED IN THE N. 1/2 OF THE S.W. 1/4 OF THE S.E. 1/4 OF SEC. 24, TWP. 6 NORTH, RGE. 35 EAST, W.M., UMATILLA COUNTY, OREGON

FOR: JOHN & PAULA POTTS, 84991 TUM-A-LUM ROAD, MILTON-FREEWATER, OR 97862

TOMKINS LAND SURVEYING, INC. 5 NORTH COLVILLE WALLA WALLA, WA. 99362 (509) 522-4843 115 WEST HERMISTON AV. SUITE 140 HERMISTON, OR. 97838 (541) 564-4448	DATE JULY, 2005 SCALE 1\"/>
---	--

RECEIVED BY
 County Surveyor
 8-05
 RE
 05-152-B