

ADJUSTED TL 500
 COMMENCING AT THE BRASS CAP MONUMENT MARKING THE NORTHEAST CORNER OF THE SOUTHEAST QUARTER OF SECTION 27, TOWNSHIP 6 NORTH, RANGE 35, EAST OF THE WILLAMETTE MERIDIAN, UMATILLA COUNTY, OREGON AND RUNNING THENCE S02°29'03"E ALONG THE EAST LINE OF THE SOUTHEAST QUARTER OF SAID SECTION 27 A DISTANCE OF 825.19 FEET TO A POINT THAT IS 825 FEET SOUTH, MEASURED AT RIGHT ANGLES, FROM THE NORTH LINE OF THE SOUTHEAST QUARTER OF SAID SECTION 27 AND THE TRUE POINT OF BEGINNING FOR THIS DESCRIPTION; THENCE S88°15'27"W A DISTANCE OF 330.08 FEET; THENCE S02°59'03"E A DISTANCE OF 167.54 FEET; THENCE N 88°15'27" E A DISTANCE OF 330.08 FEET; THENCE N 02°59'03" W A DISTANCE OF 167.54 FEET TO THE POINT OF BEGINNING.

SUBJECT TO THE COUNTY ROAD ALONG THE EAST SIDE.

ADJUSTED TL 501
 COMMENCING AT THE BRASS CAP MONUMENT MARKING THE NORTHEAST CORNER OF THE SOUTHEAST QUARTER OF SECTION 27, TOWNSHIP 6 NORTH, RANGE 35, EAST OF THE WILLAMETTE MERIDIAN, UMATILLA COUNTY, OREGON AND RUNNING THENCE S02°29'03"E ALONG THE EAST LINE OF THE SOUTHEAST QUARTER OF SAID SECTION 27 A DISTANCE OF 992.73 FEET TO THE TRUE POINT OF BEGINNING FOR THIS LEGAL DESCRIPTION; THENCE S88°15'27"W A DISTANCE OF 330.08 FEET; THENCE S02°59'03"E A DISTANCE OF 80.02 FEET; THENCE N88°15'27"E A DISTANCE OF 330.08 FEET; THENCE N02°59'03"W A DISTANCE OF 80.02 FEET TO THE POINT OF BEGINNING.

SUBJECT TO THE COUNTY ROAD ALONG THE EAST SIDE.

LEGEND

- PROPERTY OR PARCEL LINE
- - - SECTION OR SECTION SUBDIVISION LINE
- - - RIGHT OF WAY LINE.
- - - EDGE OF GRAVEL DRIVEWAY.
- ⊙ FOUND SURVEY MONUMENT AS NOTED.
- SET A 5/8" X 30" IRON REBAR WITH A YELLOW PLASTIC CAP STAMPED "USKH INC. 2820LS" ATTACHED.
- ⊕ CALCULATED POSITION NOTHING FOUND OR SET.
- ⊖ POWER POLE
- (XOX) RECORD DIMENSION AS NOTED.
- DECIDUOUS TREE
- ~~~~~ TREE LINE
- x - FENCE
- - - DITCH

NOTE
 UMATILLA COUNTY SURVEY NO. 03-023-C IS LOCATED IN TOWNSHIPS 3, 4, 5, & 6 NORTH OF RANGES 32, 33, 34 & 35 EAST OF THE WILLAMETTE MERIDIAN.

N 88°15'27" E
 NORTH LINE OF THE N.E. 1/4 OF THE S.E. 1/4 OF SECTION 27.

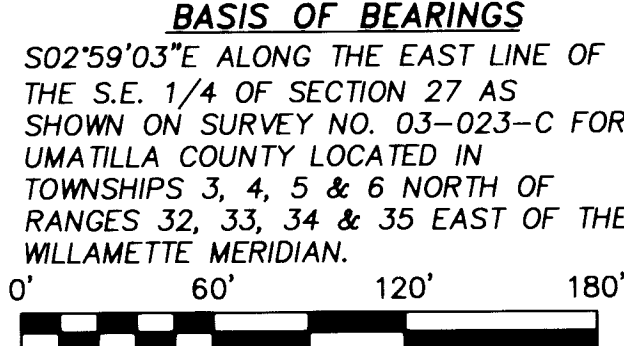

NARRATIVE

THIS SURVEY AND BOUNDARY LINE ADJUSTMENT WAS PERFORMED AT THE REQUEST MR. CLEO WENTLAND TO ADJUST THE BOUNDARY OF THE LINE BETWEEN TAX LOT 500 AND TAX LOT 501 SO THAT TAX LOT 501 WILL EXTEND ALL OF THE WAY TO THE WEST LINE OF TAX LOT 500, RESULTING IN TAX LOT 501 ENCOMPASSING THE ENTIRE SOUTHERLY 80 FEET OF TAX LOT 500.

THIS SURVEY WAS PERFORMED USING TOPCON GEODETIC GLOBAL POSITIONING SYSTEM (GPS) RECEIVERS EMPLOYING REAL TIME KINEMATIC METHODS. THE STANDARD ERRORS FOR THIS EQUIPMENT IS 1 CM + 2 PPM TIMES DISTANCE.

ALL MONUMENTS SHOWN WERE VISITED AT THE TIME OF THIS SURVEY IN SEPTEMBER AND OCTOBER OF 2005.

FOUND A 2" BRASS CAP SET IN CONCRETE FLUSH WITH THE SURFACE OF THE ROAD PER SURVEY 03-023-C MARKING THE E. 1/4 CORNER OF SECTION 27.

REGISTERED PROFESSIONAL LAND SURVEYOR
Greg S. Flowers
 OREGON
 JUNE 30, 1997
 GREG E. FLOWERS
 02820LS
 RENEWS 12/31/05

Date Stamped: 10/24/05



Engineering • Land Surveying
 Planning • Materials Testing

- 101 Thain Road
 Lewiston, ID 83501
 Phone: (208) 746-2661
 Fax: (208) 746-6825
- 621 W. MALLON AVE. Suite. 309
 Spokane, WA 99201
 Phone: (509) 328-5139
 Fax: (509) 328-0423
- 5 North Colville St.
 Walla Walla, WA 99362
 Phone: (509) 522-4843
 Fax: (509) 522-1902

Project:
 A SURVEY FOR A BOUNDARY LINE ADJUSTMENT LOCATED IN THE N.E. 1/4 OF THE S.E. 1/4 OF SECTION 27, TOWNSHIP 6 NORTH, RANGE 35, EAST OF THE WILLAMETTE MERIDIAN, UMATILLA COUNTY, OREGON

Client
 CLEO WENTLAND
 84498 WINESAP ROAD
 MILTON-FREEWATER, OR 97862

SECTION INDEX

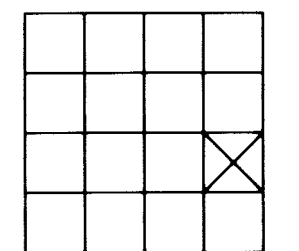

SECTION 27
 T. 6 N., R. 35 E.
 W.M.

Project Mgr.	GREG FLOWERS	
Drawn	GEF	
Checked	GEF	
Date	OCTOBER 2005	
Scale	1" = 60'	
CAD File:	H:\USKH\887200\DWGS\887200BLA.DWG	
Sheet Contents:		
Sheet No.:		
U.S.K.H. W.O.	887200	

SECTION DETAIL NOT TO SCALE

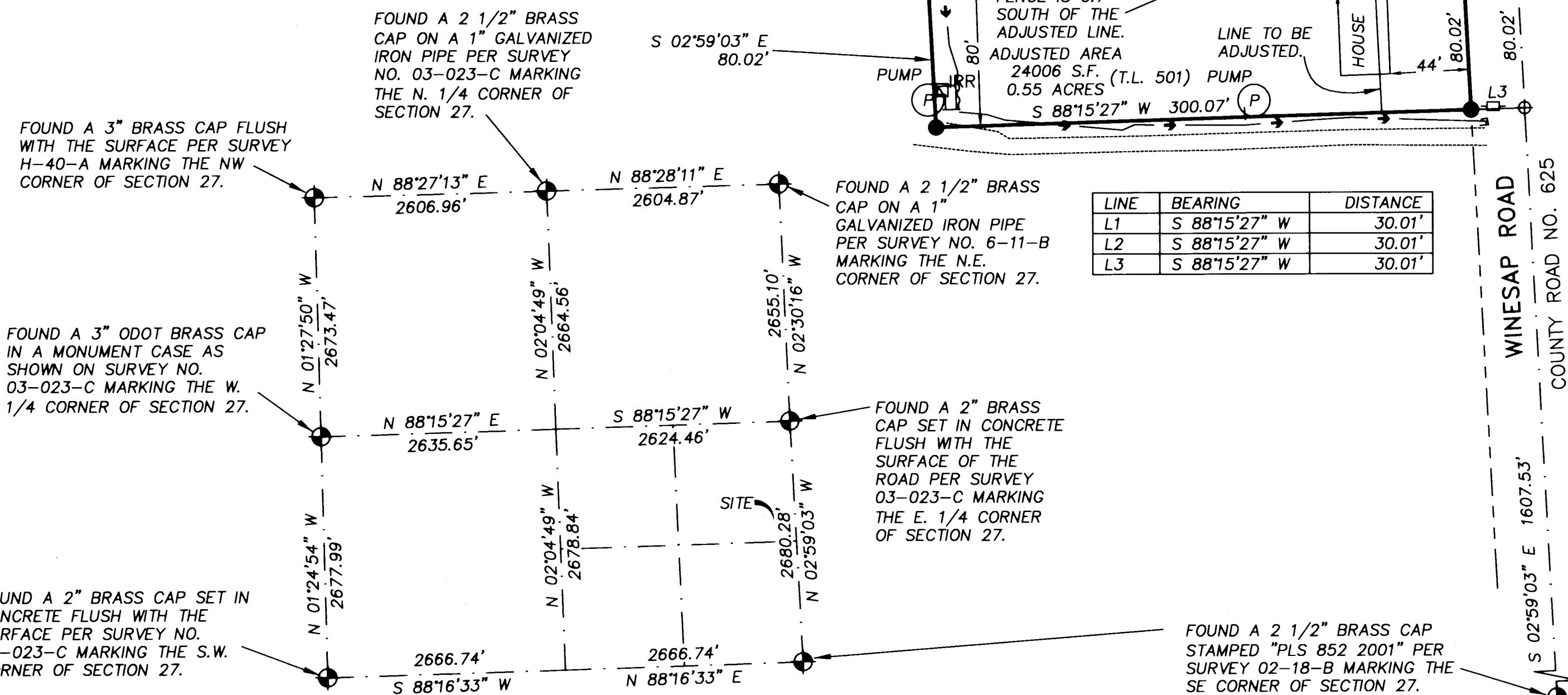

RECEIVED BY

Date 10-05
 Rec'd by KR

05-187-B