

LEGEND

- SET 5/8"x30" REBAR WITH PLASTIC YELLOW CAP STAMPED: "USKH LS2360"
- ⊕ FOUND SECTION OR 1/4 SECTION CORNER OF RECORD.
- FOUND A 5/8" IRON PIN WITH AN ORANGE PLASTIC CAP STAMPED "WTS 86295LS" (SURVEY 02-211-B).
- ⊕ CALCULATED POSITION, NOTHING FOUND OR SET.
- SET A 5/8"x30 REBAR WITH YELLOW PLASTIC CAP STAMPED "USKH 02820"

LEGEND

- X — EXISTING FENCE
- SECTION OR SECTION SUBDIVISION LINE.
- SUBJECT PROPERTY BOUNDARY
- OTHER PROPERTY LINE



BASIS OF BEARINGS

N00°37'24"W ALONG THE NORTH AND SOUTH CENTERLINE OF SECTION 21, TOWNSHIP 6 NORTH, RANGE 35 EAST BETWEEN THE BRASS CAP MONUMENTS MARKING THE SOUTH AND NORTH 1/4 CORNERS THEREOF.



2" BRASS CAP ON PIPE AT NE CORNER S.15, SURVEY 03-023-C.

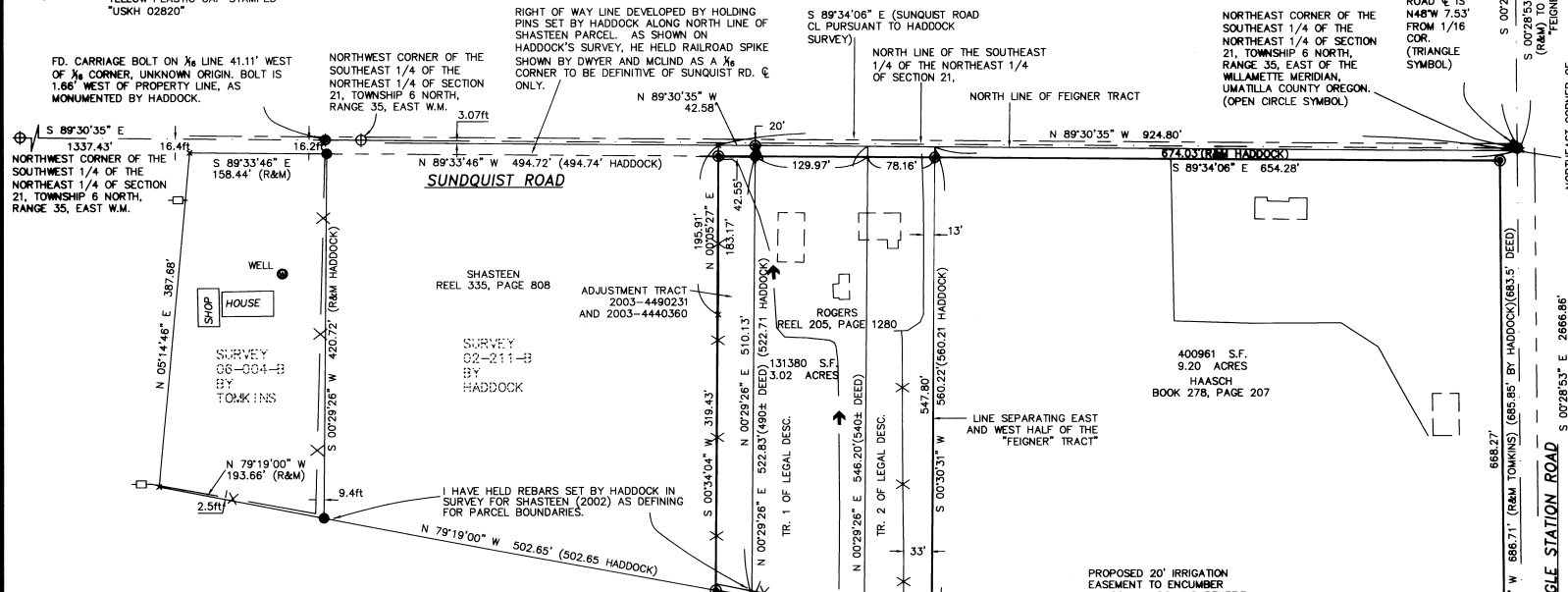

SECTION 21 DIAGRAM

SCALE 1" = 1000'

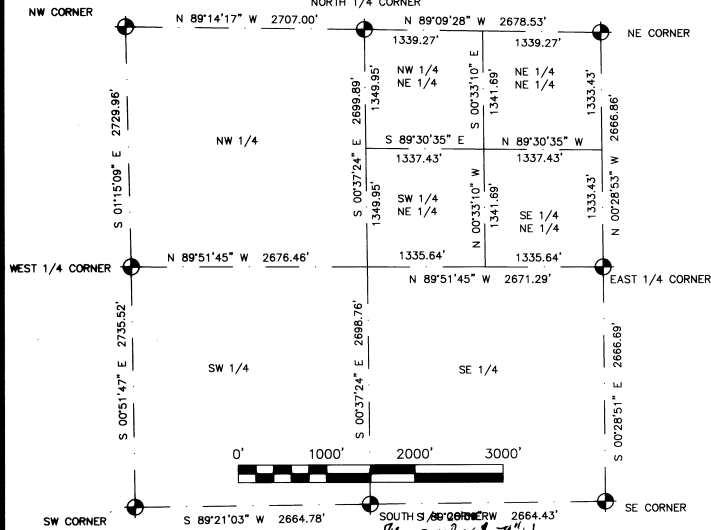

NARRATIVE

THIS SURVEY WAS PERFORMED AS A REAL-TIME KINEMATIC SURVEY USING JAVAD DUAL FREQUENCY GPS RECEIVERS HAVING A PRECISION OF ONE CENTIMETER ± 3 PPM. AS SHOWN HEREIN, I AM ACCEPTING REBARS SET BY STEVE HADDOCK PER SURVEY NO. 02-211-B AS THE BASIS FOR NEW LOT LINE MONUMENTING. ANY OTHER SOLUTION FOR THE LOT LINES, BASED ON THE CADASTRAL MONUMENTATION ALONG THE EAST SIDE OF SECTION 15 WOULD RESULT IN CORNER POSITIONS THAT HAD LITTLE DIFFERENCE THAN MR. HADDOCK'S; THEREFORE I HAVE HELD HIS REBARS AS DEFINING.

REGISTERED PROFESSIONAL LAND SURVEYOR

Greg E. Flowers

OREGON
JUNE 30, 1997
GREG E. FLOWERS
02820LS

RENEWS 12/31/09

Date Stamped: 6/10/08



Engineering • Land Surveying
Planning • Materials Testing

- 101 Thain Road, Lewiston, ID 83501, Phone: (208) 746-2661, Fax: (208) 746-6825
- 621 W. MALLON AVE. Suite. 309, Spokane, WA 99201, Phone: (509) 328-5139, Fax: (509) 328-0423
- 5 North Colville St., Walla Walla, WA 99362, Phone: (509) 522-4843, Fax: (509) 522-1902

Project: A RECORD OF SURVEY LOCATED IN THE SW 1/4 OF THE NE 1/4 AND THE SW 21/4 OF THE NE 1/4 OF SECTION 21, TOWNSHIP 6 NORTH, RANGE 35 EAST, W.M., UMATILLA COUNTY, OREGON

Clients:
JANE ROGERS
52478 SUNDQUIST ROAD
MILTON-FREEWATER, OR 97862

MARTIN HAASCH C/O DARRELL HAASCH
432 WALLULA AVE
WALLA WALLA, WA 99362

SECTION 21

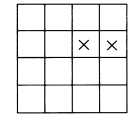

TWP. 6 NORTH, RGE. 35 EAST, W.M.

Project Mgr.	G. FLOWERS
Drawn	TB
Checked	GF
Date	MAY 8, 2008
Scale	1" = 100'
CAD File:	1087900ROS.DWG
Sheet Contents:	A RECORD OF SURVEY
Sheet No.:	1/1
U.S.K.H. W.O.	1087900

Handwritten notes and signatures at the bottom right of the page.