

LINE TABLE				
LINE	L (M)	D (M)	L (R)	D (R)
L1	331.53	S0° 18' 54"W	331.50	N1° 09' 42"W
L2	331.43	N0° 18' 53"E		
L3	331.99	S0° 51' 45"W		
L4	331.94	S0° 53' 13"W		
L5	48.78	N1° 08' 13"E		
L6	281.12	N1° 08' 13"E		

RECORD OF SURVEY

A TRACT OF LAND LOCATED IN THE NW 1/4 OF THE SE 1/4 OF SECTION 35, TWP. 6 NORTH, RANGE 35 EAST, WILLAMETTE MERIDIAN, UMATILLA COUNTY, OREGON.

- LEGEND**
- SET 3/4"x30" IRON REBAR WITH PLASTIC CAP MARKED ORPLS 43406
 - ⊕ FOUND MONUMENT, AS NOTED.
 - FOUND 3/4" IRON REBAR
 - FOUND SPIKE
 - x CALCULATED POSITION ONLY NOT SET OR FOUND
 - (XXX)R RECORD FROM DEED
 - (XXX)R1 RECORD FROM SURVEY 90-57-B DWYER-LAUGHERY
 - (XXX)R2 RECORD FROM SURVEY 92-64-B TOMKINS
 - (XXX)R3 RECORD FROM SURVEY 94-79-B TOMKINS-WELLS
 - (XXX)R4 RECORD FROM SURVEY 96-164-B GASCHLER & CUMMINGS
 - (XXX)R5 RECORD FROM SURVEY 97-200-B BARTLESON
 - (XXX)R6 RECORD FROM SURVEY 98-118-B TOMKINS
 - (XXX)R7 RECORD FROM SURVEY 98-116-B TOMKINS
 - (XXX)R8 RECORD FROM SURVEY 05-189-B USKH
 - ◐ NOTE LEADER

SURVEYOR'S NARRATIVE:

THIS SURVEY WAS PERFORMED AT THE REQUEST OF SCOTT FRY TO DELINEATE AND MONUMENT HIS PROPERTY AS DESCRIBED IN DOCUMENT NO. 2005-4840295, UMATILLA COUNTY RECORDS, SECTION 35, TOWNSHIP 6 NORTH, RANGE 35 EAST, WILLAMETTE MERIDIAN, UMATILLA COUNTY, OREGON, AS SHOWN ON THIS RECORD OF SURVEY.

THEY HAVE BEEN MANY SURVEYS PERFORMED THROUGHOUT THIS SECTION, SEVERAL BEING IN THE QUARTER SECTION OF THIS PROPERTY WERE REFERENCED AND MONUMENTS OF SAID SURVEYS ARE SHOWN ON THIS PLAT. BY COMPARISON OUR NUMBERS MATCH OTHER SURVEYS REASONABLY CLOSE. THE CENTER EAST 1/16TH CORNER HAS BEEN DESTROYED BY COUNTY ROAD WORK IN THE LAST FEW YEARS. THIS POSITION WAS CALCULATED FROM OTHER SURVEYS.

THE BASIS OF BEARING FOR THIS SURVEY WAS DERIVED FROM REDUNDANT RTK GPS OBSERVATIONS AND ROTATED TO TRUE. ABOUT THE CENTER ONE QUARTER OF SECTION 35. THETA = 1°29'15" CLOCKWISE. AND A COMBINED SCALE FACTOR = 0.999949461.

THIS SURVEY WAS PERFORMED USING A SOKKIA GSR 2700IS RTK GPS SYSTEM. STANDARD ERROR FOR THE RTK SYSTEM IS 10.0MM + 1 PPM X BASELINE MEASURED.

I FIND NOTHING OUT OF THE ORDINARY ON THIS SURVEY.

REGISTERED
PROFESSIONAL
LAND SURVEYOR

Robert D. English

OREGON
JANUARY 11, 2005
ROBERT DOUGLAS ENGLISH
43408LS

RENEWAL DATE: 12/31/09



SCALE 1"=250'

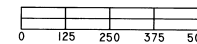

BASIS OF BEARING
ROTATED TO TRUE NORTH
FROM GPS OBSERVATIONS

DATE: 07/07/09	DWN. BY: JAE/RDE	RECORD OF SURVEY FOR: SCOTT & KRISTIN FRY 83918 HWY 339 MILTON FREEWATER, OREGON 97862
SCALE: 1"=250'	CHK. BY: RDE	SURVEY ONE, LLC P. O. BOX 382 PENDLETON OR, 97801 PH:541-276-2055 FAX:541-276-3480
JOB NO. 2009-028	REV. DATE: 08/14/09	
DWG NO. DRFRYROS.DWG		

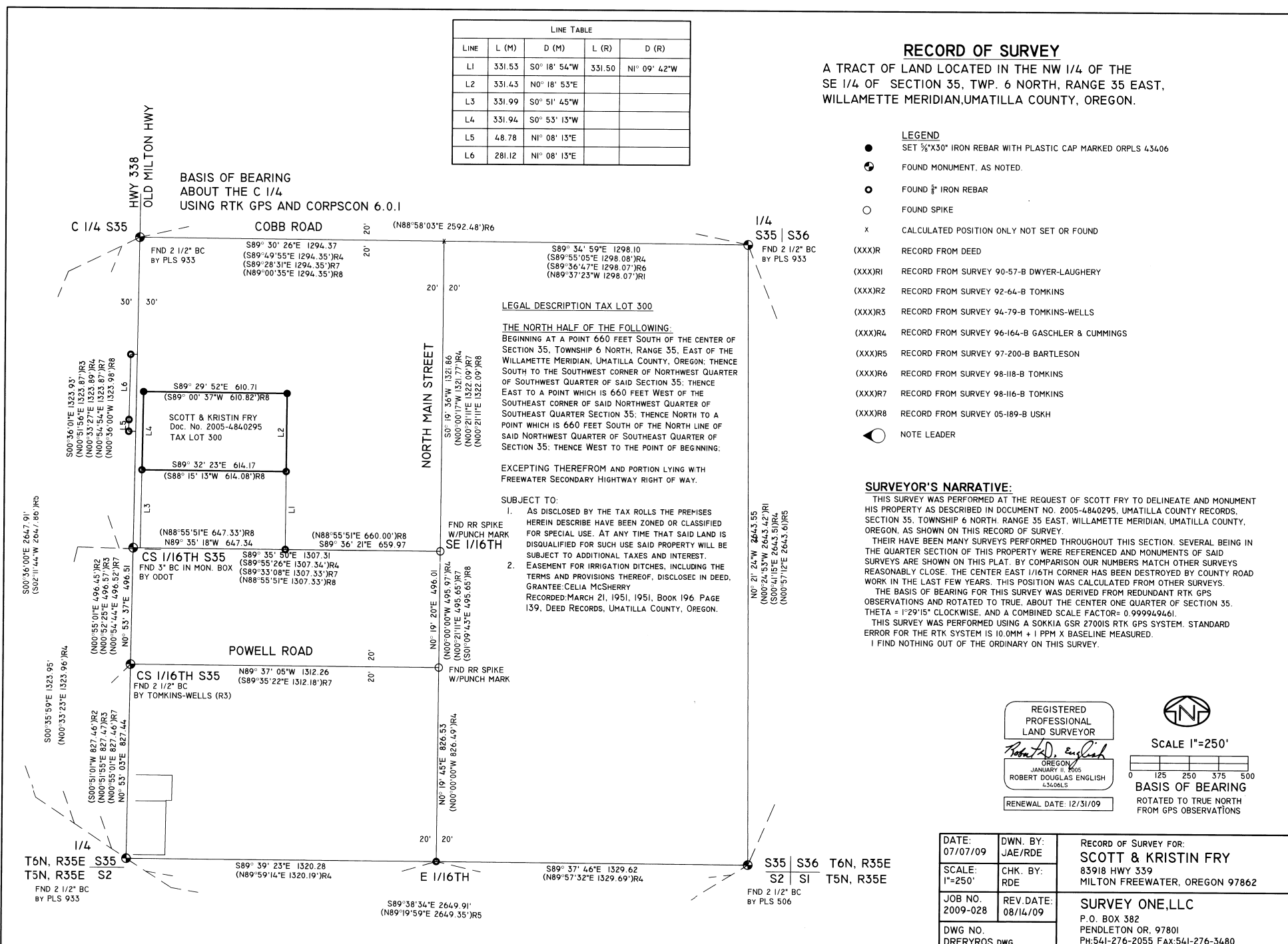

8-07
KK
09-113-B