

SEC. 1, 2, 3, 4, 9, 10, 11, 12, 15, 16, 21, 22, 28, and 33, T. 4 N., R. 28 E., W.M.  
 SEC. 3, T. 3 N., R. 28 E., W.M.

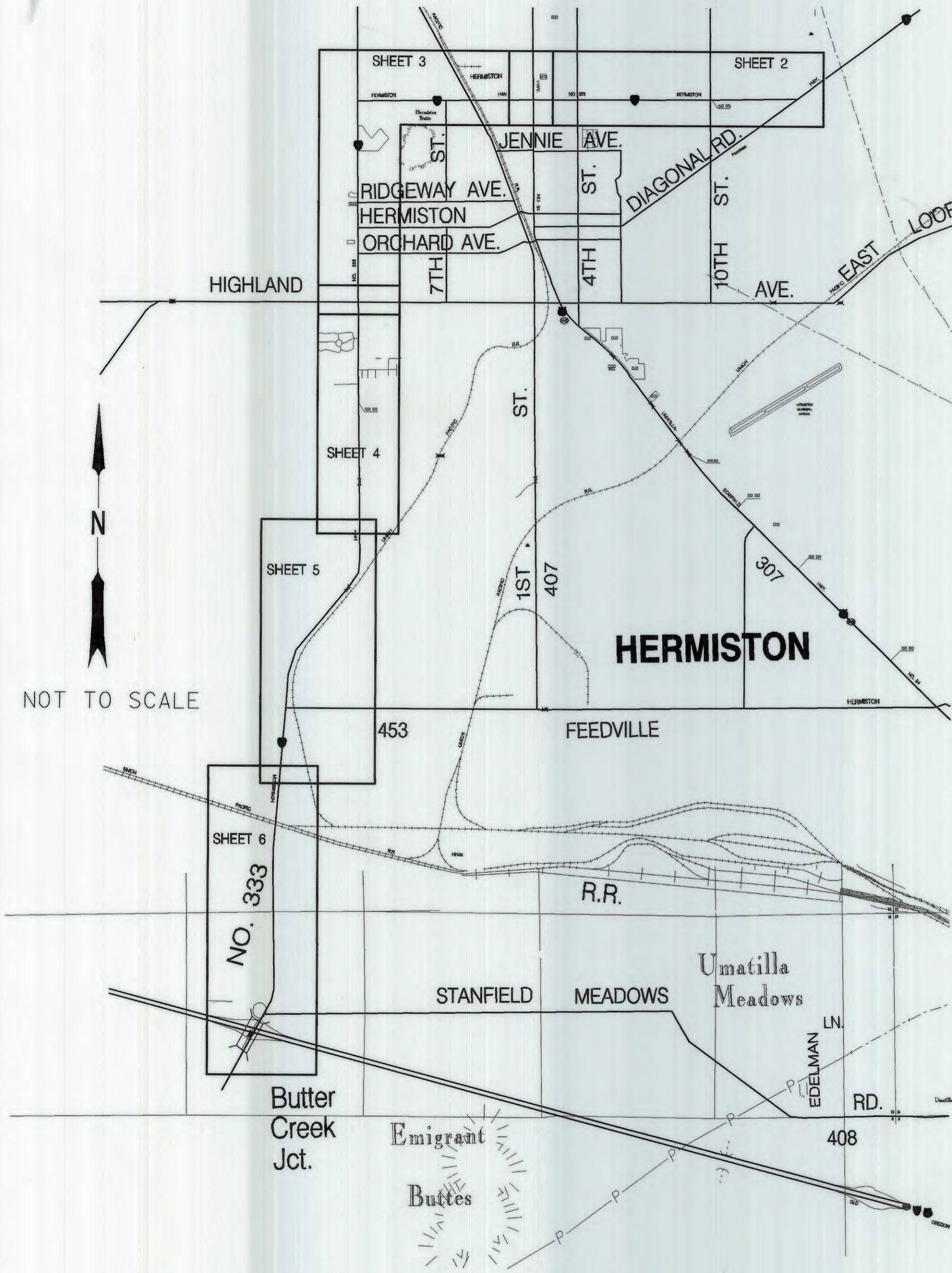

### SURVEY NARRATIVE

THE PURPOSE OF THIS SURVEY IS TO ESTABLISH HORIZONTAL CONTROL AND DEFINE THE RIGHT-OF-WAY BOUNDARY ACQUIRED FOR THE CONSTRUCTION OF OREGON HIGHWAY 207: DIAGONAL ROAD TO I-84 M.P. 5.36 TO M.P. 12.63 AND THE HERMISTON AVENUE SIGNAL PROJECT AT M.P. 2.80.

RIGHT-OF-WAY ACQUIRED NECESSARY FOR THIS PROJECT WAS DETERMINED FROM UMATILLA COUNTY SURVEYS AND PLATS. REFERENCE DOCUMENTS ARE COUNTY SURVEY (CS): CS B-3-A, CS J-103-A, CS Q-522-B, CS S-156-G, CS 94-37-R, CS 96-34-C, CS 99-273-B, CS H-109, CS Q-35 CS P-116-AX, CS 80-22-D, CS 97-09-A, CS 97-246-C, CS 01-24-B, CS 01-120-A, CS 01-130-C.

BASIS OF BEARING FOR THIS SURVEY ARE GPS OBSERVATIONS ON POINT B 340 AND P520. THE BEARING IS S 14°44'41" E AND A DISTANCE OF 43,980.83 FEET. THE COORDINATES ARE LOCAL DATUM PLANE (LDP) RELATIVE TO THE OREGON COORDINATE SYSTEM. GPS OBSERVATIONS WERE MADE WITH TRIMBLE MODELS 5700 AND 5800. GROUND MEASUREMENTS WERE MADE WITH A GEODOMETER 600 AND LEICA TCA 1800 ELECTRONIC TOTAL STATION. IF COMBINED SCALE FACTORS ARE NOT SHOWN A COMBINED FACTOR OF 0.99999455625 WAS USED. THE ROTATION ANGLE FROM POINT B 340 IS CLOCKWISE 0°52'17.1".

THE RIGHT-OF-WAY BOUNDARY MONUMENTATION WAS DETERMINED BY STATION OFFSET FROM CENTERLINE. CHANGES IN RIGHT-OF-WAY AND REFERENCES WERE MONUMENTED USING 5/8" X 30" IRON RODS WITH ALUMINUM CAPS AND POSTS WITH PLACARDS WITH HIGHWAY STATIONING AND OFFSET FROM CENTERLINE. THE SECTION CORNERS THAT WERE DISTURBED BY CONSTRUCTION WERE RESET FROM COORDINATES WITH MONUMENT BOXES IN THE PAVED SURFACE. THE RIGHT-OF-WAY MONUMENTATION WAS COMPLETED IN OCTOBER 2008.

RECEIVED BY  
 Umatilla County Surveyor  
 Date 12-09  
 Rec'd By [Signature]  
 No. 09-173-B

REGISTERED  
 PROFESSIONAL  
 LAND SURVEYOR

OREGON  
 July 10, 1996  
 Curtis B. Stockhoff  
 2765

EXPIRES: 6/30/10

OREGON DEPARTMENT OF TRANSPORTATION  
 HORIZONTAL CONTROL, RECOVERY AND MONUMENTATION MAP  
 ENGLISH OR207: DIAGONAL RD. - I84 SEC.  
 HERMISTON HIGHWAY  
 UMATILLA COUNTY

ODOT REGION 5  
 3012 ISLAND AVE.  
 LA GRANDE, OR. 97850-9497

DECEMBER 15, 2008  
 SHEET 1 OF 14



SEC. 1, 2, 3, 10, 11, and 12, T. 4 N., R. 28 E., W.M.  
 SEC. 6 and 7, T. 4 N., R. 29 E., W.M.  
 CONTROL

NETWORK CONTROL & RECOVERED MONUMENT DATA

STATION	NORTHING LOCAL DATUM PLANE (IF)	EASTING LOCAL DATUM PLANE (IF)	SCALE FACTORS		
			GRID	ELEVATION	COMBINED
2	798,210.871	8,515,859.241	0.99996520	0.99998208	0.99994728
3	798,260.508	8,518,850.103	0.99996520	0.99998140	0.99994660
4	798,960.421	8,519,839.187	0.99996559	0.99998075	0.99994634
5	799,931.581	8,521,460.855	N/A	N/A	0.9999455625
5A	798,249.599	8,514,594.209	0.99996523	0.99998210	0.99994733
6	800,909.275	8,521,435.002	N/A	N/A	0.9999455625
6A	798,240.480	8,513,375.597	0.99996523	0.99998209	0.99994732
7	798,249.828	8,512,085.124	0.99996525	0.99998213	0.99994739
8	798,235.091	8,510,895.574	0.99996525	0.99998155	0.99994680
200	798,220.998	8,513,479.770	0.99996522	0.99998210	0.99994732
201	798,234.765	8,516,136.582	0.99996521	0.99998215	0.99994735
202	798,243.774	8,518,795.774	0.99996519	0.99998141	0.99994660
203	798,253.174	8,521,454.557	0.99996517	0.99998127	0.99994644
212	798,207.145	8,510,840.023	0.99996524	0.99998154	0.99994678
B340	832,780.225	8,507,732.677	0.99998636	0.99998599	0.99997235
P520	790,247.731	8,518,926.440	0.99996070	0.99997295	0.99993365

(NOTE: LOCAL DATUM PLANE SCALE FACTOR=0.9999455625)

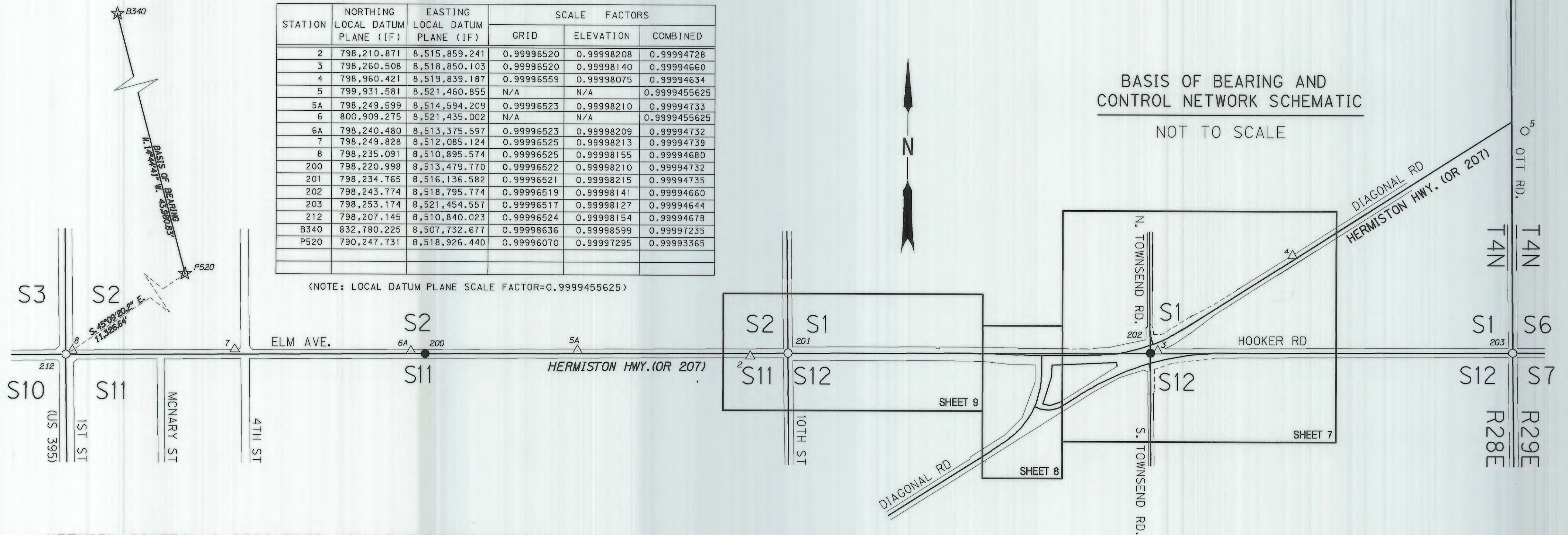

NETWORK CONTROL & RECOVERED MONUMENT DESCRIPTIONS

STATION	DESCRIPTION
2	FOUND PK NAIL WITH 1-1/2" BRASS WASHER STAMPED "OTAK CONTROL" FLUSH IN ASPHALT ON S. SIDE OF E. ELM AVE., 9.8' S. OF FOG LINE, 277' W. OF E. 10TH ST., 22.46' LT. STA. 324+22.11 HWY. 207
3	FOUND 5/8" IRON ROD WITH 1-1/2" ALUMINUM CAP STAMPED "OREGON STATE HWY. DIV., TRAV. PT. 3, 1994" FLUSH IN GRAVEL GORE ON N. SIDE OF HOOKER RD., E. SIDE OF TOWNSEND RD., SE'LY. SIDE OF DIAGONAL RD., 32.70' LT. STA. 294+35.72 HWY. 207
4	FOUND 5/8" IRON ROD WITH 1-1/2" ALUMINUM CAP STAMPED "OREGON STATE HWY. DIV., TRAV. PT. 4, 1994" 0.1' DEEP ON NW'LY. SIDE OF DIAGONAL RD., 4.2' SE'LY OF WOOD FENCE, 77' SW'LY OF "TRUCK ROUTE" SIGN, 28.75' RT. STA. 282+25.58 HWY. 207
5	FOUND 1-1/2" SQUARE STEEL ROD W/ O.S.H.D. 1-1/2" ALUMINUM CAP MARKED TRAV. PT. 5 1994, IN THE SOUTH EAST CORNER OF DIAGONAL RD. & OTT RD.
5A	FOUND PK NAIL WITH 1-1/2" BRASS WASHER STAMPED "OTAK CONTROL" FLUSH IN ASPHALT ON N. SIDE OF E. ELM AVE., 10' N. OF FOG LINE, 1542' W. OF E. 10TH ST., 22.83' RT. STA. 336+86.93 HWY. 207
6	FOUND 2-1/2" BRASS CAP MARKED 1/4 CORNER T4N, R28E, R29E, SEC 1 & 6, 1980, PLS 933, AT THE INTERSECTION OF THEATER LN AND OTT RD.
6A	FOUND PK NAIL WITH 1-1/2" BRASS WASHER STAMPED "OTAK CONTROL" FLUSH IN ASPHALT ON N. SIDE OF E. ELM AVE., 8.5' N. OF FOG LINE, 1216' E. OF E. 4TH ST., 20.03' RT. STA. 349+05.57 HWY. 207
7	FOUND 5/8"x30" IRON ROD WITH RED PLASTIC CAP STAMPED "OTAK CONTROL" FLUSH AT NW CORNER OF E. ELM AVE. AND E. 4TH ST., 4.7' N. OF BACK OF CONC. SIDEWALK, 22.5' W. OF ANGLE PT. IN BACK OF CONC. SIDEWALK, 36.15' RT. STA. 361+95.97 HWY. 207
8	FOUND PK NAIL WITH 1-1/2" BRASS WASHER STAMPED "OTAK CONTROL" FLUSH IN WHEELCHAIR RAMP IN CONC. SIDEWALK AT NE CORNER OF E. ELM AVE. AND HWY. 395, 27.66' RT. STA. 373+85.58 HWY. 207
200	SET 2-1/2" BRASS CAP, MARKED T4N, R28E, 1/4 S2 S11 PLS 2765 IN THE CENTER OF ELM (OR 207).
201	FOUND 2-1/2" BRASS CAP 1.1' DEEP IN MONUMENT BOX, 0.00' RT. STA. 321+44.66 HWY. 207
202	SET 2-1/2" BRASS DISK, MARKED T4N, R28E, 1/4 S1 & S12, PLS 2765, SOUTH OF OR207 & TOWNSEND RD.
203	FOUND 2-1/2" BRASS CAP 1.0' DEEP
212	FOUND 2-1/2" BRASS CAP 0.6' DEEP IN MONUMENT BOX, 0.00' RT. STA. 374+41.29 HWY. 207
B340	FOUND 3-1/2" BRASS CAP MARKED U.S. COASTAL GEODETIC 1951, IN TOP OF CONCRETE WALL AT N. SIDE OF RIP-RAPPED DIKE, S. SIDE OF RAILROAD, N. SIDE OF MCNARY DAM
P520	FOUND 3-1/2" BRASS CAP MARKED U.S. COASTAL GEODETIC SURVEY 1959

LEGEND	
☆	GPS STATIONS USED FOR BASIS OF BEARINGS
△	FOUND GPS STATION
○	FOUND MONUMENT AS NOTED IN TABLE
●	SET MONUMENT AS NOTED IN TABLE
☆ ☆	BASIS OF BEARING

REGISTERED PROFESSIONAL LAND SURVEYOR

OREGON  
 July 10, 1996  
 Curtis B. Stockhoff  
 2765

EXPIRES: 6/30/10

RECEIVED BY  
 Umatilla County Surveyor  
 Date: 12-09  
 Rec'd By: [Signature]  
 No. 09-173-B

OREGON DEPARTMENT OF TRANSPORTATION  
 HORIZONTAL CONTROL, RECOVERY AND MONUMENTATION MAP  
 ENGLISH  
 OR207: DIAGONAL RD. - 184 SEC.  
 HERMISTON HIGHWAY  
 UMATILLA COUNTY

ODOT REGION 5  
 3012 ISLAND AVE.  
 LA GRANDE, OR. 97850-9497

DECEMBER 15, 2008  
 SHEET 2 OF 14



SEC. 2, 3, 4, 9, 10, 11, 15, and 16, T. 4 N., R. 28 E., W.M. CONTROL

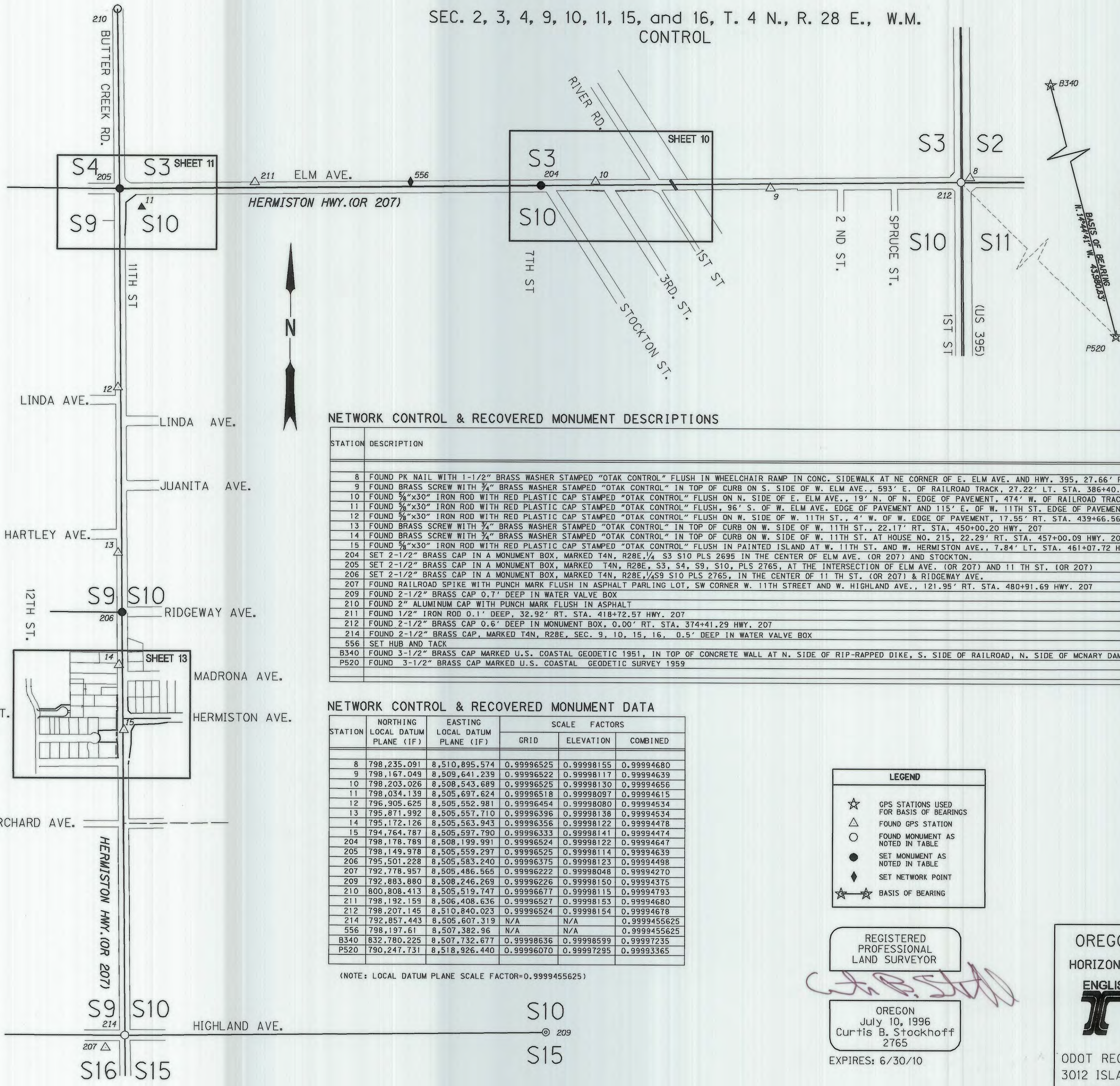

BASIS OF BEARING AND CONTROL NETWORK SCHEMATIC  
NOT TO SCALE

NETWORK CONTROL & RECOVERED MONUMENT DESCRIPTIONS

STATION	DESCRIPTION
8	FOUND PK NAIL WITH 1-1/2" BRASS WASHER STAMPED "OTAK CONTROL" FLUSH IN WHEELCHAIR RAMP IN CONC. SIDEWALK AT NE CORNER OF E. ELM AVE. AND HWY. 395, 27.66' RT. STA. 373+85.58 HWY. 207
9	FOUND BRASS SCREW WITH 3/4" BRASS WASHER STAMPED "OTAK CONTROL" IN TOP OF CURB ON S. SIDE OF W. ELM AVE., 593' E. OF RAILROAD TRACK, 27.22' LT. STA. 386+40.43 HWY. 207
10	FOUND 3/8"x30" IRON ROD WITH RED PLASTIC CAP STAMPED "OTAK CONTROL" FLUSH ON N. SIDE OF E. ELM AVE., 19' N. OF N. EDGE OF PAVEMENT, 474' W. OF RAILROAD TRACK, 20.54' RT. STA. 397+37.53 HWY. 207
11	FOUND 3/8"x30" IRON ROD WITH RED PLASTIC CAP STAMPED "OTAK CONTROL" FLUSH, 96' S. OF W. ELM AVE. EDGE OF PAVEMENT AND 115' E. OF W. 11TH ST. EDGE OF PAVEMENT, 117.32' LT. STA. 425+85.26 AND 137.29' LT. STA. 428+39.40 HWY. 207
12	FOUND 3/8"x30" IRON ROD WITH RED PLASTIC CAP STAMPED "OTAK CONTROL" FLUSH ON W. SIDE OF W. 11TH ST., 4' W. OF W. EDGE OF PAVEMENT, 17.55' RT. STA. 439+66.56 HWY. 207
13	FOUND BRASS SCREW WITH 3/4" BRASS WASHER STAMPED "OTAK CONTROL" IN TOP OF CURB ON W. SIDE OF W. 11TH ST., 22.17' RT. STA. 450+00.20 HWY. 207
14	FOUND BRASS SCREW WITH 3/4" BRASS WASHER STAMPED "OTAK CONTROL" IN TOP OF CURB ON W. SIDE OF W. 11TH ST. AT HOUSE NO. 215, 22.29' RT. STA. 457+00.09 HWY. 207
15	FOUND 3/8"x30" IRON ROD WITH RED PLASTIC CAP STAMPED "OTAK CONTROL" FLUSH IN PAINTED ISLAND AT W. 11TH ST. AND W. HERMISTON AVE., 7.84' LT. STA. 461+07.72 HWY. 207
204	SET 2-1/2" BRASS CAP IN A MONUMENT BOX, MARKED T4N, R28E, 1/4 S3 S10 PLS 2695 IN THE CENTER OF ELM AVE. (OR 207) AND STOCKTON.
205	SET 2-1/2" BRASS CAP IN A MONUMENT BOX, MARKED T4N, R28E, 1/4 S3, S4, S9, S10, PLS 2765, AT THE INTERSECTION OF ELM AVE. (OR 207) AND 11 TH ST. (OR 207)
206	SET 2-1/2" BRASS CAP IN A MONUMENT BOX, MARKED T4N, R28E, 1/4 S9 S10 PLS 2765, IN THE CENTER OF 11 TH ST. (OR 207) & RIDGEWAY AVE.
207	FOUND RAILROAD SPIKE WITH PUNCH MARK FLUSH IN ASPHALT PARLING LOT, SW CORNER W. 11TH STREET AND W. HIGHLAND AVE., 121.95' RT. STA. 480+91.69 HWY. 207
209	FOUND 2-1/2" BRASS CAP 0.7' DEEP IN WATER VALVE BOX
210	FOUND 2" ALUMINUM CAP WITH PUNCH MARK FLUSH IN ASPHALT
211	FOUND 1/2" IRON ROD 0.1' DEEP, 32.92' RT. STA. 418+72.57 HWY. 207
212	FOUND 2-1/2" BRASS CAP 0.6' DEEP IN MONUMENT BOX, 0.00' RT. STA. 374+41.29 HWY. 207
214	FOUND 2-1/2" BRASS CAP, MARKED T4N, R28E, SEC. 9, 10, 15, 16, 0.5' DEEP IN WATER VALVE BOX
556	SET HUB AND TACK
B340	FOUND 3-1/2" BRASS CAP MARKED U.S. COASTAL GEODETIC 1951, IN TOP OF CONCRETE WALL AT N. SIDE OF RIP-RAPPED DIKE, S. SIDE OF RAILROAD, N. SIDE OF McNARY DAM
P520	FOUND 3-1/2" BRASS CAP MARKED U.S. COASTAL GEODETIC SURVEY 1959

NETWORK CONTROL & RECOVERED MONUMENT DATA

STATION	NORTHING LOCAL DATUM PLANE (1F)	EASTING LOCAL DATUM PLANE (1F)	SCALE FACTORS		
			GRID	ELEVATION	COMBINED
8	798,235.091	8,510,895.574	0.99996525	0.99998155	0.99994680
9	798,167.049	8,509,641.239	0.99996522	0.99998117	0.99994639
10	798,203.026	8,508,543.689	0.99996525	0.99998130	0.99994656
11	798,034.139	8,505,697.624	0.99996518	0.99998097	0.99994615
12	796,905.625	8,505,552.981	0.99996454	0.99998080	0.99994534
13	795,871.992	8,505,557.710	0.99996396	0.99998138	0.99994534
14	795,172.126	8,505,563.943	0.99996356	0.99998122	0.99994478
15	794,764.787	8,505,597.790	0.99996333	0.99998141	0.99994474
204	798,178.789	8,508,199.991	0.99996524	0.99998122	0.99994647
205	798,149.978	8,505,559.297	0.99996525	0.99998114	0.99994639
206	795,501.228	8,505,583.240	0.99996375	0.99998123	0.99994498
207	792,778.957	8,505,486.565	0.99996222	0.99998048	0.99994270
209	792,883.880	8,508,246.269	0.99996226	0.99998150	0.99994375
210	800,808.413	8,505,519.747	0.99996677	0.99998115	0.99994793
211	798,192.159	8,506,408.636	0.99996527	0.99998153	0.99994680
212	798,207.145	8,510,840.023	0.99996524	0.99998154	0.99994678
214	792,857.443	8,505,607.319	N/A	N/A	0.9999455625
556	798,197.61	8,507,382.96	N/A	N/A	0.9999455625
B340	832,780.225	8,507,732.677	0.99998636	0.99998599	0.99997235
P520	790,247.731	8,518,926.440	0.99996070	0.99997295	0.99993365

(NOTE: LOCAL DATUM PLANE SCALE FACTOR=0.9999455625)

LEGEND

- ☆ GPS STATIONS USED FOR BASIS OF BEARINGS
- △ FOUND GPS STATION
- FOUND MONUMENT AS NOTED IN TABLE
- SET MONUMENT AS NOTED IN TABLE
- ◆ SET NETWORK POINT
- ☆ ☆ BASIS OF BEARING

REGISTERED PROFESSIONAL LAND SURVEYOR

OREGON  
July 10, 1996  
Curtis B. Stockhoff  
2765

EXPIRES: 6/30/10

RECEIVED BY  
Umatilla County Surveyor  
Date 12/09  
Rec'd By 98  
No. 09-173-B

OREGON DEPARTMENT OF TRANSPORTATION  
HORIZONTAL CONTROL, RECOVERY AND MONUMENTATION MAP  
OR207: DIAGONAL RD. - I84 SEC.  
HERMISTON HIGHWAY  
UMATILLA COUNTY

ODOT REGION 5  
3012 ISLAND AVE.  
LA GRANDE, OR. 97850-9497

DECEMBER 15, 2008  
SHEET 3 OF 14



SEC. 9, 10, 15, 16, 21, and 22, T. 4 N., R. 28 E., W.M.  
CONTROL

NETWORK DISTANCE AND BEARING TABLE

AT	TO	DISTANCE (FT)	BEARING
208	214	2,639.23	N 00°52'57" W
208	215	887.14	S 00°24'06" W
208	216	1,784.84	S 01°27'16" E
215	216	898.62	S 03°17'13" E
215	217	1,789.69	S 00°45'32" E
216	217	982.83	S 01°47'08" W
216	218	1,846.94	S 00°39'13" E
217	218	955.68	S 02°55'57" E
217	219	1,665.31	S 01°20'37" E

BASIS OF BEARING AND  
CONTROL NETWORK SCHEMATIC  
NOT TO SCALE

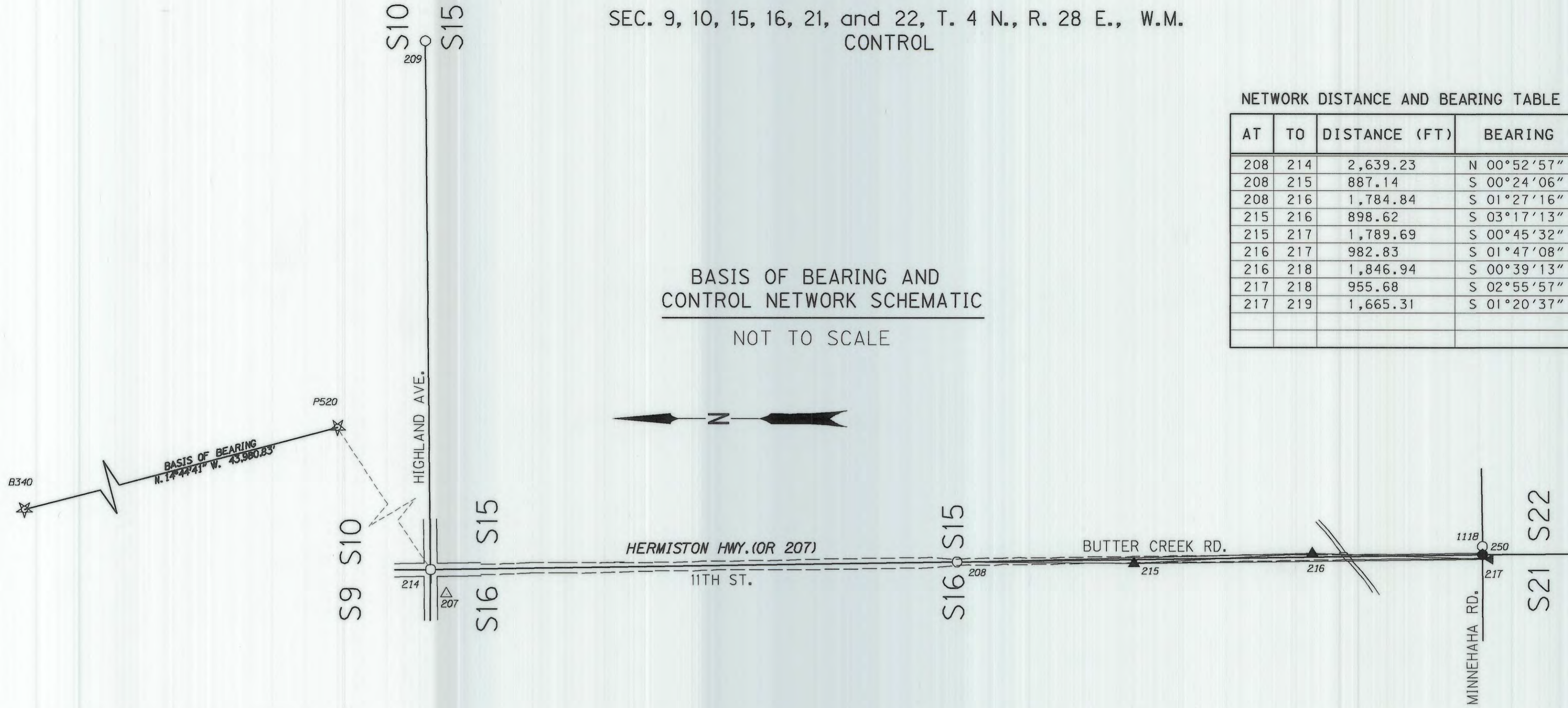

NETWORK POINT COORDINATE TABLE

PT. NO.	LDP NORTHING	LDP EASTING	DATE	DESCRIPTION AND REFERENCE DOCUMENTS
207	792,778.957	8,505,486.565	8-26-04	FOUND RAILROAD SPIKE WITH PUNCH MARK FLUSH IN ASPHALT PARLING LOT, SW CORNER W. 11TH STREET AND W. HIGHLAND AVE., 121.95' RT. STA. 480+91.69 HWY. 207
208	790,218.521	8,505,647.963	8-26-04	FOUND 2" ALUMINIUM CAP WITH NO PUNCH MARK FLUSH IN THE CENTER OF THE ROAD OR 207
209	792,883.880	8,508,246.269	8-26-04	FOUND 2-1/2" BRASS CAP 0.7' DEEP IN WATER VALVE BOX
214	792,857.443	8,505,607.319	8-26-04	FND 2-1/2" ALUMINIUM CAP 0.6' DEEP IN WATER VALVE BOX
215	789,331.406	8,505,641.744	8-26-04	SET PK NAIL
216	788,434.260	8,505,693.269	8-26-04	SET PK NAIL
217	787,541.868	8,505,665.448	8-26-04	SET PK NAIL
250	787,579.288	8,505,688.357	10-31-06	SET 2-1/2" BRASS CAP IN A MONUMENT BOX, MARKED T4N, R28E, S15, S16, S21, S22, PLS 2765, IN THE ROAD AT INTERSECTION OR 207 & MINNIEHAHA RD.
B340	832,780.225	8,507,732.677	8-26-04	FOUND 3-1/2" BRASS CAP MARKED U.S. COASTAL GEODETIC 1951, IN TOP OF CONCRETE WALL AT N. SIDE OF RIP-RAPPED DIKE, S. SIDE OF RAILROAD, N. SIDE OF MCNARY DAM
P520	790,247.731	8,518,926.440	8-26-04	FOUND 3-1/2" BRASS CAP MARKED U.S. COASTAL GEODETIC SURVEY 1959
1118	787,579.522	8,505,728.358	8-26-04	FOUND 2-1/2" BRASS CAP, MARKED W.C. T4N, R28E, S15, S16, S21, S22, ON THE EAST SIDE OF THE INTERSECTION AT OR 207 & MINNIEHAHA RD.

LEGEND	
☆	GPS STATIONS USED FOR BASIS OF BEARINGS
△	FOUND GPS STATION
○	FOUND MONUMENT NOTED IN TABLE
▲	SET NETWORK POINT
●	SET MONUMENT AS NOTED IN TABLE
---	EDGE PAVE. OR CURB
▲▲	LINES OF OBSERVATION
☆☆	BASIS OF BEARING

REGISTERED PROFESSIONAL LAND SURVEYOR  
*Curtis B. Stockhoff*  
OREGON  
July 10, 1996  
Curtis B. Stockhoff  
2765  
EXPIRES: 6/30/10

RECEIVED BY  
Umatilla County Surveyor  
Date 12/09  
Rec'd By MB  
No. 09-173-B

OREGON DEPARTMENT OF TRANSPORTATION  
HORIZONTAL CONTROL, RECOVERY AND MONUMENTATION MAP  
OR207: DIAGONAL RD. - I84 SEC.  
HERMISTON HIGHWAY  
UMATILLA COUNTY

ODOT REGION 5  
3012 ISLAND AVE.  
LA GRANDE, OR. 97850-9497

DECEMBER 15, 2008  
SHEET 4 OF 14



SEC. 15, 16, 21, 22, and 28, T. 4 N., R. 28 E., W.M. CONTROL

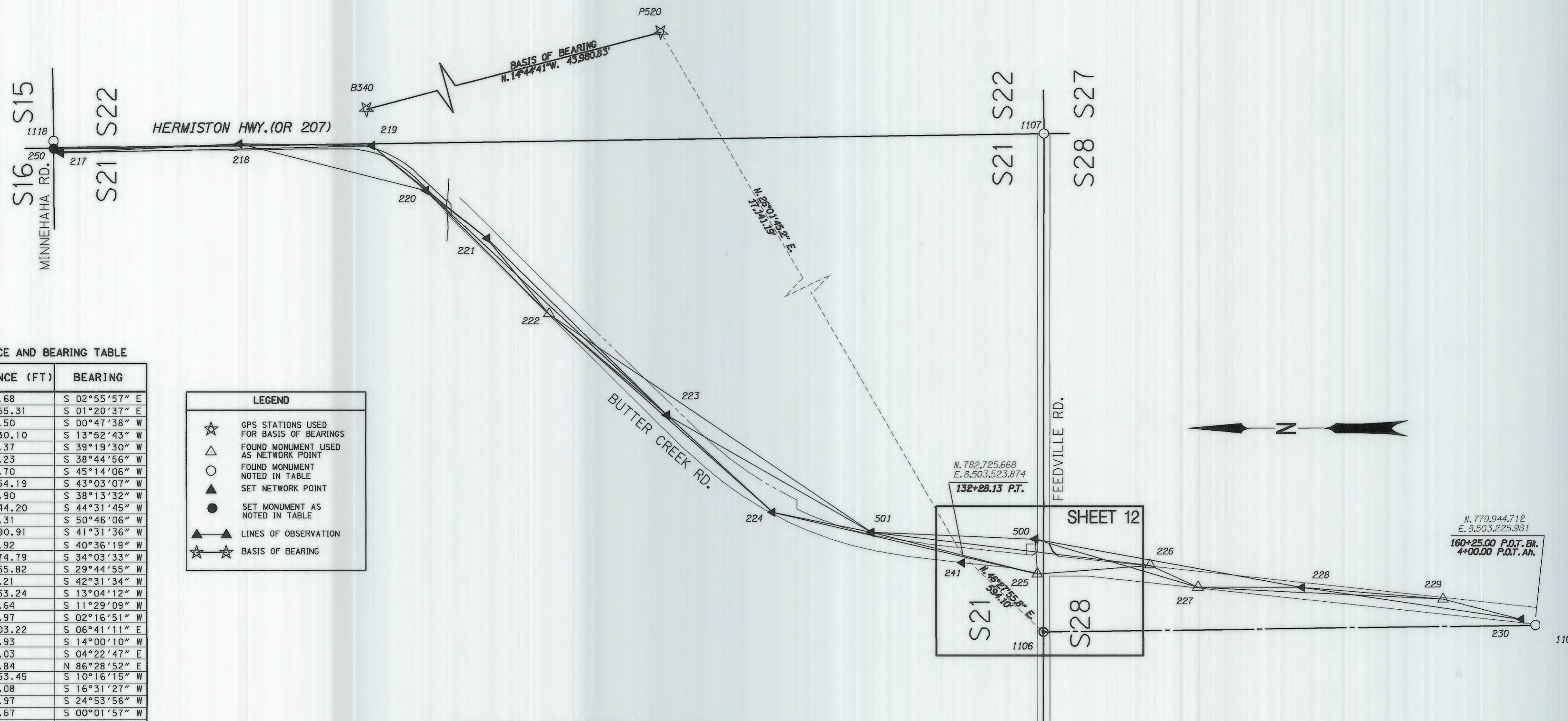

NETWORK DISTANCE AND BEARING TABLE

AT	TO	DISTANCE (FT)	BEARING
217	218	955.68	S 02°55'57" E
217	219	1,665.31	S 01°20'37" E
218	219	710.50	S 00°47'38" W
218	220	1,030.10	S 13°52'43" W
219	220	374.37	S 39°19'30" W
219	221	786.23	S 38°44'56" W
220	222	927.70	S 45°14'06" W
220	223	1,754.19	S 43°03'07" W
220	221	411.90	S 38°13'32" W
221	223	1,344.20	S 44°31'45" W
221	222	521.31	S 50°46'06" W
222	224	1,590.91	S 41°31'36" W
222	223	827.92	S 40°36'19" W
222	501	2,074.79	S 34°03'33" W
223	501	1,255.82	S 29°44'55" W
223	224	763.21	S 42°31'34" W
224	225	1,453.24	S 13°04'12" W
224	501	538.64	S 11°29'09" W
501	500	876.97	S 02°16'51" W
501	226	1,503.22	S 06°41'11" E
501	225	914.93	S 14°00'10" W
225	226	607.03	S 04°22'47" E
225	500	186.84	N 86°28'52" E
500	228	1,453.45	S 10°16'15" W
500	227	910.08	S 16°31'27" W
226	227	281.97	S 24°53'56" W
227	228	557.67	S 00°01'57" W
228	229	754.52	S 04°48'54" W
228	230	1,183.71	S 08°18'27" W
229	227	1,311.07	N 02°46'56" E
229	230	433.04	S 14°24'01" W
229	231	1,268.15	S 08°40'06" W
230	231	838.40	S 05°42'41" W
230	232	1,840.96	S 02°14'17" W

LEGEND	
☆	GPS STATIONS USED FOR BASIS OF BEARINGS
△	FOUND MONUMENT USED AS NETWORK POINT
○	FOUND MONUMENT NOTED IN TABLE
●	SET NETWORK POINT
●	SET MONUMENT AS NOTED IN TABLE
▲	LINES OF OBSERVATION
☆	BASIS OF BEARING

BASIS OF BEARING AND CONTROL NETWORK SCHEMATIC  
NOT TO SCALE

NETWORK POINT COORDINATE TABLE

PT. NO.	LDP NORTHING	LDP EASTING	DATE	DESCRIPTION AND REFERENCE DOCUMENTS
217	787,541.868	8,505,665.448	8-26-04	SET PK NAIL
218	786,587.443	8,505,714.341	8-26-04	SET 12" BRIDGE NAIL
219	785,877.014	8,505,704.498	8-26-04	SET HUG & TACK
220	785,587.417	8,505,467.254	8-26-04	SET PK NAIL
221	785,263.837	8,505,212.389	8-26-04	SET HUB AND TACK
222	784,934.131	8,504,808.587	8-26-04	FND 5/8" I.P. WITH YELLOW CAP
223	784,305.565	8,504,269.738	8-26-04	SET HUB AND TACK
224	783,743.101	8,503,753.861	8-26-04	SET HUB AND TACK
225	782,327.509	8,503,425.221	8-26-04	FND 5/8" I.P. WITH YELLOW CAP
226	781,722.254	8,503,471.577	8-26-04	FND 5/8" I.P. WITH RED CAP MARKED EDWARDS PLS 951
227	781,466.488	8,503,352.861	8-26-04	FND 5/8" I.P. WITH RED CAP MARKED EDWARDS PLS 951
228	780,908.822	8,503,352.553	8-26-04	SET PK NAIL
229	780,156.965	8,503,289.219	8-26-04	FND 5/8" I.P. WITH YELLOW CAP MARKED W. R. WELLS, PLS 1106
230	779,737.535	8,503,181.525	8-26-04	SET HUB AND TACK
250	787,579.288	8,505,688.357	10-31-06	SET 2-1/2" BRASS CAP IN MONUMENT BOX, MARKED T4N, R28E, S15, S16, S21, S22, IN THE ROAD AT THE INTERSECTION OF OR 207 & MINNIEHAHA RD.
500	782,338.977	8,503,611.705	8-26-04	SET HUB AND TACK
501	783,215.248	8,503,646.605	8-26-04	SET PK NAIL
1101	779,662.095	8,503,150.596	10-07-04	FOUND 2-1/2" BRASS CAP, FOR THE CENTER 1/4 OF SECTION 28
1106	782,294.966	8,503,114.660	10-07-04	FOUND 2-1/2" BRASS CAP, MARKED T4N, R28E, 1/4 21 / 28, PLS 951
1107	782,290.923	8,505,749.665	10-07-04	FOUND 2-1/2" BRASS CAP, MARKED T4N, R28E, SE COR. 21 PLS 951
1118	787,579.522	8,505,728.358	8-26-04	FOUND 2-1/2" BRASS CAP, MARKED W.C. T4N, R28E, S15, S16, S21, S22, ON THE EAST SIDE OF THE INTERSECTION OF OR207 & MINNIEHAHA RD.
P520	790,247.731	8,518,926.440	8-26-04	FOUND 3-1/2" BRASS CAP MARKED U.S. COASTAL GEODETIC SURVEY 1959
B340	832,780.225	8,507,732.677	8-26-04	FOUND 3-1/2" BRASS CAP MARKED U.S. COASTAL GEODETIC 1951, IN TOP OF CONCRETE WALL AT N. SIDE OF RIP-RAPPED DIKE, S. SIDE OF RAILROAD, N. SIDE OF MCNARY DAM

REGISTERED PROFESSIONAL LAND SURVEYOR

OREGON  
July 10, 1996  
Curtis B. Stockhoff  
2765

EXPIRES: 6/30/10

RECEIVED BY  
Umatilla County Surveyor  
Date 12/09  
Rec'd by [Signature]  
No. 09-173-B

OREGON DEPARTMENT OF TRANSPORTATION  
HORIZONTAL CONTROL, RECOVERY AND MONUMENTATION MAP  
ENGLISH  
OR207: DIAGONAL RD. - 184 SEC.  
HERMISTON HIGHWAY  
UMATILLA COUNTY

ODOT REGION 5  
3012 ISLAND AVE.  
LA GRANDE, OR. 97850-9497

DECEMBER 15, 2008  
SHEET 5 OF 14



SEC. 28, and 33, T. 4 N., R. 28 E., W.M.  
 SEC. 3, T. 3 N., R. 28 E., W.M.  
 CONTROL

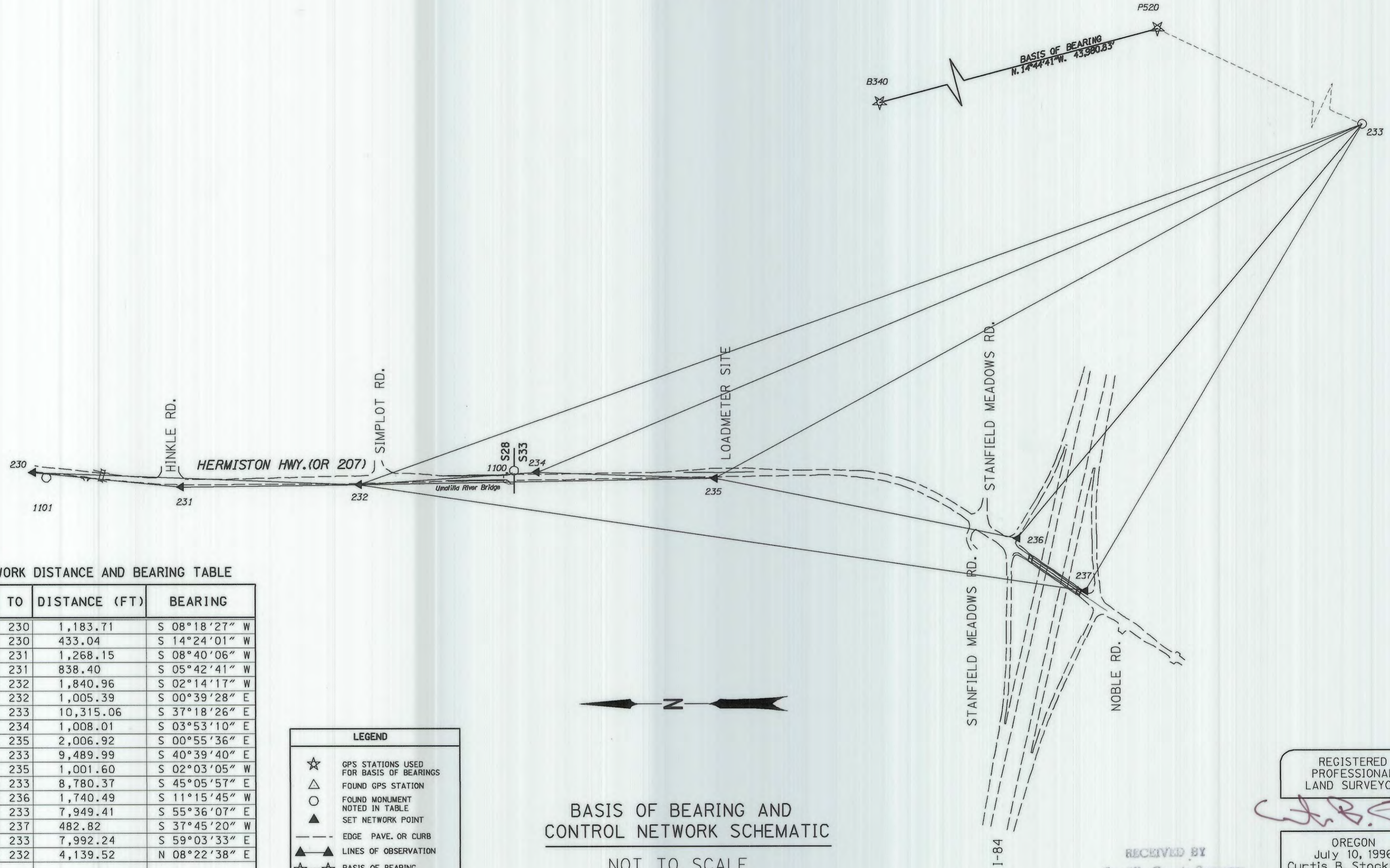

NETWORK DISTANCE AND BEARING TABLE

AT	TO	DISTANCE (FT)	BEARING
228	230	1,183.71	S 08°18'27" W
229	230	433.04	S 14°24'01" W
229	231	1,268.15	S 08°40'06" W
230	231	838.40	S 05°42'41" W
230	232	1,840.96	S 02°14'17" W
231	232	1,005.39	S 00°39'28" E
232	233	10,315.06	S 37°18'26" E
232	234	1,008.01	S 03°53'10" E
232	235	2,006.92	S 00°55'36" E
234	233	9,489.99	S 40°39'40" E
234	235	1,001.60	S 02°03'05" W
235	233	8,780.37	S 45°05'57" E
235	236	1,740.49	S 11°15'45" W
236	233	7,949.41	S 55°36'07" E
236	237	482.82	S 37°45'20" W
237	233	7,992.24	S 59°03'33" E
237	232	4,139.52	N 08°22'38" E

LEGEND	
☆	GPS STATIONS USED FOR BASIS OF BEARINGS
△	FOUND GPS STATION
○	FOUND MONUMENT NOTED IN TABLE
▲	SET NETWORK POINT
---	EDGE PAVE. OR CURB
▲	LINES OF OBSERVATION
☆	BASIS OF BEARING

BASIS OF BEARING AND CONTROL NETWORK SCHEMATIC

NOT TO SCALE

REGISTERED PROFESSIONAL LAND SURVEYOR

*Curtis B. Stockhoff*

OREGON  
 July 10, 1996  
 Curtis B. Stockhoff  
 2765

EXPIRES: 6/30/10

RECEIVED BY  
 Umatilla County Surveyor  
 Date 12/09  
 Rec'd By VS  
 No. 09-173-B

NETWORK POINT COORDINATE TABLE

PT. NO.	LDP NORTHING	LDP EASTING	DATE	DESCRIPTION AND REFERENCE DOCUMENTS
230	779,737.535	8,503,181.525	8-26-04	SET HUB AND TACK
231	778,903.296	8,503,098.089	8-26-04	SET 12" GALVANIZED BRIDGE NAIL
232	777,897.977	8,503,109.630	8-26-04	SET HUB AND TACK
233	769,696.409	8,509,361.480	8-26-04	NGS POINT EMIGRANT BUTTE, STANFIELD EAST
234	776,892.282	8,503,177.947	8-26-04	SET HUB AND TACK
235	775,891.321	8,503,142.092	8-26-04	SET HUB AND TACK
236	774,184.351	8,502,802.167	8-26-04	SET HUB AND TACK
237	773,802.623	8,502,506.541	8-26-04	SET HUB AND DUPLEX NAIL
1100	777,020.916	8,503,186.422	12-91	FOUND 2-1/2" BRASS CAP, MARKED T4N, R28E, N 1/4 33, NEAR THE SOUTHEAST CORNER OF THE UMATILLA RIVER BRIDGE ON OR207
1101	779,662.095	8,503,150.596	N/A	FOUND 2-1/2" BRASS CAP, MARKED, C 1/4 28, 0.5' BELOW BARBED WIRE FENCE WEST OF OR 207
P520	790,247.731	8,518,926.440	8-26-04	FOUND 3-1/2" BRASS CAP MARKED U.S. COASTAL GEODETIC SURVEY 1959
B340	832,780.225	8,507,732.677	8-26-04	FND. 3-1/2" BRASS CAP MARKED U.S. COASTAL GEODETIC 1951, IN TOP OF WALL ON N. OF RIP-RAP, S. OF RAILROAD, N. OF MCNARY DAM

OREGON DEPARTMENT OF TRANSPORTATION  
 HORIZONTAL CONTROL, RECOVERY AND MONUMENTATION MAP  
 ENGLISH  
 OR207: DIAGONAL RD. - 184 SEC.  
 HERMISTON HIGHWAY  
 UMATILLA COUNTY

ODOT REGION 5  
 3012 ISLAND AVE.  
 LA GRANDE, OR. 97850-9497

DECEMBER 15, 2008  
 SHEET 6 OF 14



SEC. 1, 2, 3, 10, 11, and 12, T. 4 N., R. 28 E., W.M.  
 SEC. 6 and 7, T. 4 N., R. 29 E., W.M.  
 MONUMENTATION

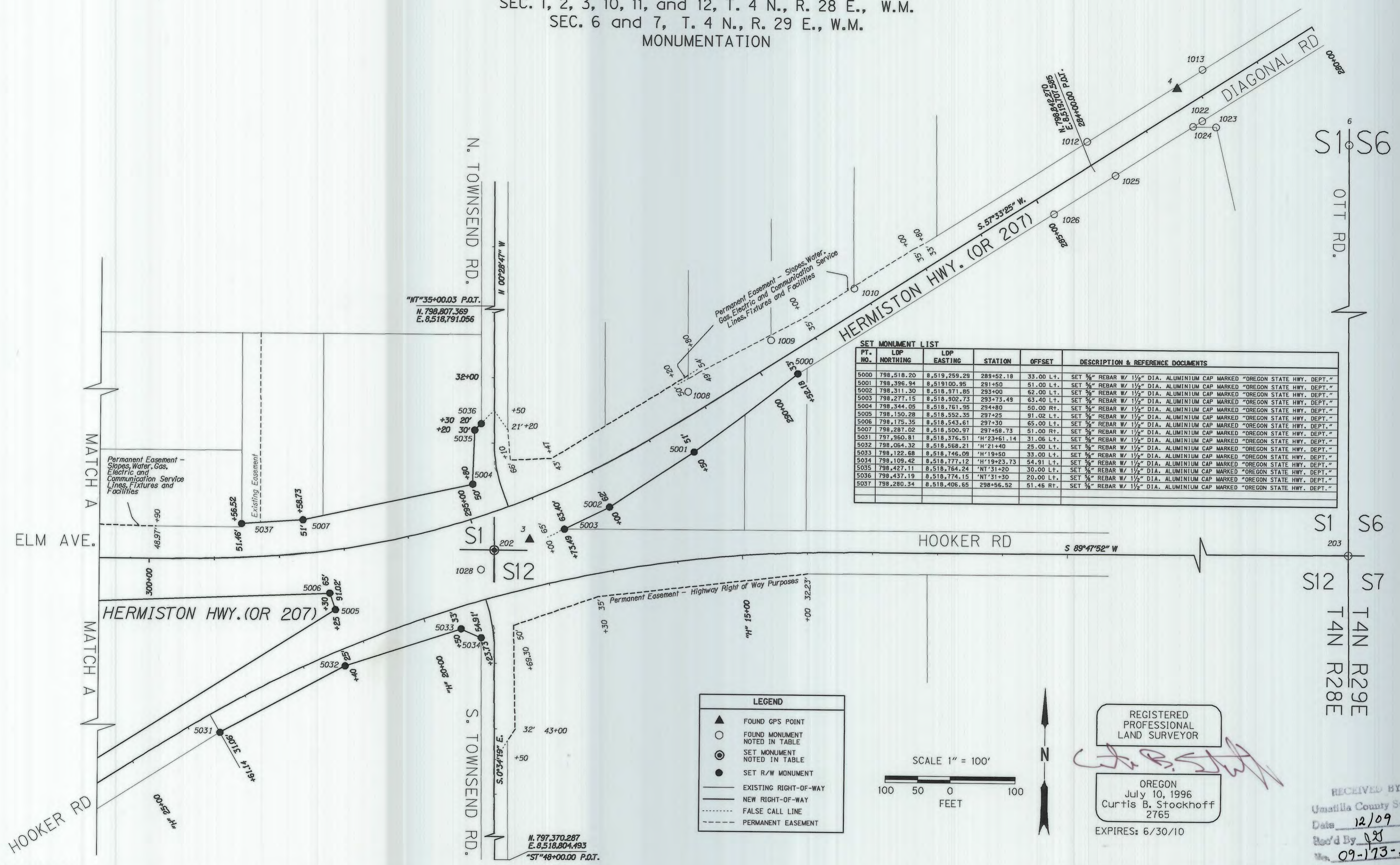

SET MONUMENT LIST

PT. NO.	LDP NORTHING	LDP EASTING	STATION	OFFSET	DESCRIPTION & REFERENCE DOCUMENTS
5000	798,518.20	8,519,259.29	289+52.18	33.00 Lt.	SET 3/8" REBAR W/ 1/2" DIA. ALUMINIUM CAP MARKED "OREGON STATE HWY. DEPT."
5001	798,396.94	8,519,100.95	291+50	51.00 Lt.	SET 3/8" REBAR W/ 1/2" DIA. ALUMINIUM CAP MARKED "OREGON STATE HWY. DEPT."
5002	798,311.30	8,518,971.85	293+00	62.00 Lt.	SET 3/8" REBAR W/ 1/2" DIA. ALUMINIUM CAP MARKED "OREGON STATE HWY. DEPT."
5003	798,277.15	8,518,902.73	293+73.49	63.40 Lt.	SET 3/8" REBAR W/ 1/2" DIA. ALUMINIUM CAP MARKED "OREGON STATE HWY. DEPT."
5004	798,344.05	8,518,761.95	294+80	50.00 Rt.	SET 3/8" REBAR W/ 1/2" DIA. ALUMINIUM CAP MARKED "OREGON STATE HWY. DEPT."
5005	798,150.28	8,518,552.35	297+25	91.02 Lt.	SET 3/8" REBAR W/ 1/2" DIA. ALUMINIUM CAP MARKED "OREGON STATE HWY. DEPT."
5006	798,175.35	8,518,543.61	297+30	65.00 Lt.	SET 3/8" REBAR W/ 1/2" DIA. ALUMINIUM CAP MARKED "OREGON STATE HWY. DEPT."
5007	798,287.02	8,518,500.97	297+58.73	51.00 Rt.	SET 3/8" REBAR W/ 1/2" DIA. ALUMINIUM CAP MARKED "OREGON STATE HWY. DEPT."
5031	797,960.81	8,518,376.51	'H'23+61.14	31.06 Lt.	SET 3/8" REBAR W/ 1/2" DIA. ALUMINIUM CAP MARKED "OREGON STATE HWY. DEPT."
5032	798,054.32	8,518,568.21	'H'21+40	25.00 Lt.	SET 3/8" REBAR W/ 1/2" DIA. ALUMINIUM CAP MARKED "OREGON STATE HWY. DEPT."
5033	798,122.68	8,518,746.09	'H'19+50	33.00 Lt.	SET 3/8" REBAR W/ 1/2" DIA. ALUMINIUM CAP MARKED "OREGON STATE HWY. DEPT."
5034	798,109.42	8,518,777.12	'H'19+23.73	54.91 Lt.	SET 3/8" REBAR W/ 1/2" DIA. ALUMINIUM CAP MARKED "OREGON STATE HWY. DEPT."
5035	798,427.11	8,518,764.24	'N'31+20	30.00 Lt.	SET 3/8" REBAR W/ 1/2" DIA. ALUMINIUM CAP MARKED "OREGON STATE HWY. DEPT."
5036	798,437.19	8,518,774.15	'N'31+30	20.00 Lt.	SET 3/8" REBAR W/ 1/2" DIA. ALUMINIUM CAP MARKED "OREGON STATE HWY. DEPT."
5037	798,280.34	8,518,406.65	298+56.52	51.46 Rt.	SET 3/8" REBAR W/ 1/2" DIA. ALUMINIUM CAP MARKED "OREGON STATE HWY. DEPT."

LEGEND

- ▲ FOUND GPS POINT
- FOUND MONUMENT NOTED IN TABLE
- ⊙ SET MONUMENT NOTED IN TABLE
- SET R/W MONUMENT
- EXISTING RIGHT-OF-WAY
- NEW RIGHT-OF-WAY
- FALSE CALL LINE
- - - PERMANENT EASEMENT

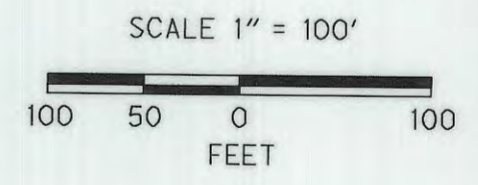

REGISTERED PROFESSIONAL LAND SURVEYOR

*Curtis B. Stockhoff*

OREGON  
 July 10, 1996  
 Curtis B. Stockhoff  
 2765

EXPIRES: 6/30/10

RECEIVED BY  
 Umatilla County Surveyors  
 Date 12/09  
 Rec'd By JST  
 No. 09-173-B

FOUND AND SET MONUMENT LIST

PT. NO.	LDP NORTHING	LDP EASTING	STATION	OFFSET	DESCRIPTION & REFERENCE DOCUMENTS
3	798,260.508	8,518,850.103	294+25.97	56.71 Lt.	FOUND 3/8" IRON ROD WITH 1-1/2" ALUMINIUM CAP STAMPED "OREGON STATE HWY. DIV., TRAV. PT. 3, 1994" FLUSH IN GRAVEL CORE ON N. SIDE OF HOOKER RD., E. SIDE OF TOWNSEND RD., SE'LY. SIDE OF DIAGONAL RD., 32.70' LT. STA. 294+35.72 HWY. 207
4	798,360.421	8,519,039.187	282+25.51	29.12 Rt.	FOUND 3/8" IRON ROD WITH 1-1/2" ALUMINIUM CAP STAMPED "OREGON STATE HWY. DIV., TRAV. PT. 4, 1994" 0.1' DEEP ON NW'LY. SIDE OF DIAGONAL RD., 4.2' SE'LY. OF WOOD FENCE, 71' SW'LY. OF "TRUCK ROUTE" SIGN, 28.75' RT. STA. 282+25.58 HWY. 207
6	800,909.275	8,521,435.002	N/A	N/A	FOUND 2-1/2" BRASS CAP MARKED 1/4 CORNER T4N, R28E, R29E, SEC 1 & 6, 1980, PLS 933, AT THE INTERSECTION OF THEATER LN AND OTT RD.
202	798,243.774	8,518,795.174	294+80.24	55.98 Lt.	SET 2-1/2" BRASS DISK MARKED T4N, R28E, 1/4 S1 & S12, PLS 2765, SOUTH OF OR207 & TOWNSEND RD.
203	798,253.174	8,521,454.657	N/A	N/A	FOUND 2-1/2" BRASS DISK MARKED T4N, R28E, 1/4 S1 & S12, PLS 2765, SOUTH OF OR207 & TOWNSEND RD.
1008	798,488.854	8,519,091.072	291+10.10	32.33 Rt.	FOUND 3/8" REBAR
1009	798,569.092	8,519,217.781	289+59.91	32.22 Rt.	FOUND 3/8" REBAR
1010	798,649.495	8,519,344.724	288+09.64	31.97 Rt.	FOUND 1/2" REBAR
1012	798,877.999	8,519,701.504	283+85.97	33.41 Rt.	FOUND 1-1/2" O.D. PIPE
1013	798,989.842	8,519,877.580	281+77.37	33.34 Rt.	FOUND 1-1/2" O.D. PIPE
1022	798,911.412	8,519,877.872	282+19.20	33.00 Lt.	FOUND 1/2" IRON ROD
1023	798,902.162	8,519,899.500	282+05.91	52.41 Lt.	FOUND IRON BOLT
1024	798,902.593	8,519,860.641	282+38.47	31.20 Lt.	FOUND 1-1/2" IRON PIPE
1025	798,816.918	8,519,748.773	283+76.27	33.30 Lt.	FOUND 3/8" REBAR WITH PVC PIPE OVER IT.
1026	798,766.581	8,519,651.229	284+88.16	33.64 Lt.	FOUND 3/8" REBAR W/ PLASTIC CAP
1028	798,213.857	8,518,776.120	295+06.92	78.12 Lt.	FOUND 3/8" REBAR IN EDGE OF CONCRETE CURB

OREGON DEPARTMENT OF TRANSPORTATION

HORIZONTAL CONTROL, RECOVERY AND MONUMENTATION MAP

OR207: DIAGONAL RD. - I84 SEC.

HERMISTON HIGHWAY  
 UMATILLA COUNTY

ODOT REGION 5  
 3012 ISLAND AVE.  
 LA GRANDE, OR. 97850-9497

DECEMBER 15, 2008  
 SHEET 7A OF 14



SEC. 1, 2, 3, 10, 11, and 12, T. 4 N., R. 28 E., W.M.  
 SEC. 6 and 7, T. 4 N., R. 29 E., W.M.  
 ALIGNMENT DATA

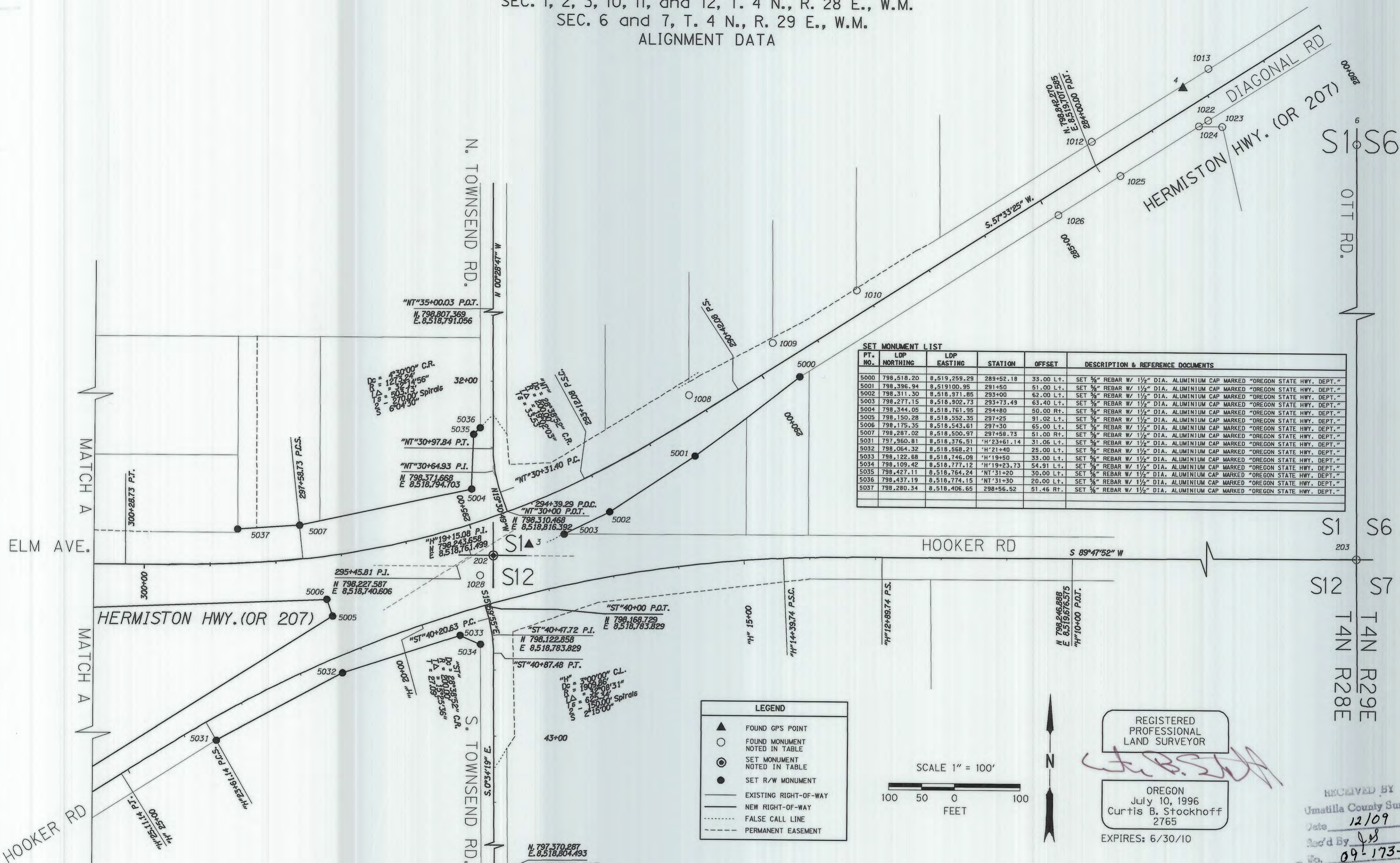

SET MONUMENT LIST

PT. NO.	LDP NORTHING	LDP EASTING	STATION	OFFSET	DESCRIPTION & REFERENCE DOCUMENTS
5000	798,518.20	8,519,259.28	289+52.18	33.00 Lt.	SET 3/4" REBAR W/ 1 1/2" DIA. ALUMINIUM CAP MARKED "OREGON STATE HWY. DEPT."
5001	798,396.94	8,519,100.95	291+50	51.00 Lt.	SET 3/4" REBAR W/ 1 1/2" DIA. ALUMINIUM CAP MARKED "OREGON STATE HWY. DEPT."
5002	798,311.30	8,518,971.85	293+00	62.00 Lt.	SET 3/4" REBAR W/ 1 1/2" DIA. ALUMINIUM CAP MARKED "OREGON STATE HWY. DEPT."
5003	798,277.15	8,518,902.73	293+73.49	63.40 Lt.	SET 3/4" REBAR W/ 1 1/2" DIA. ALUMINIUM CAP MARKED "OREGON STATE HWY. DEPT."
5004	798,344.05	8,518,761.95	294+80	50.00 Rt.	SET 3/4" REBAR W/ 1 1/2" DIA. ALUMINIUM CAP MARKED "OREGON STATE HWY. DEPT."
5005	798,150.28	8,518,592.35	297+25	91.02 Lt.	SET 3/4" REBAR W/ 1 1/2" DIA. ALUMINIUM CAP MARKED "OREGON STATE HWY. DEPT."
5006	798,175.35	8,518,543.61	297+30	65.00 Lt.	SET 3/4" REBAR W/ 1 1/2" DIA. ALUMINIUM CAP MARKED "OREGON STATE HWY. DEPT."
5007	798,287.02	8,518,500.97	297+58.73	51.00 Rt.	SET 3/4" REBAR W/ 1 1/2" DIA. ALUMINIUM CAP MARKED "OREGON STATE HWY. DEPT."
5031	797,960.81	8,518,376.51	"H"23+61.14	31.06 Lt.	SET 3/4" REBAR W/ 1 1/2" DIA. ALUMINIUM CAP MARKED "OREGON STATE HWY. DEPT."
5032	798,064.32	8,518,568.21	"H"21+40	25.00 Lt.	SET 3/4" REBAR W/ 1 1/2" DIA. ALUMINIUM CAP MARKED "OREGON STATE HWY. DEPT."
5033	798,122.68	8,518,746.09	"H"19+50	33.00 Lt.	SET 3/4" REBAR W/ 1 1/2" DIA. ALUMINIUM CAP MARKED "OREGON STATE HWY. DEPT."
5034	798,109.42	8,518,777.12	"H"19+23.73	54.91 Lt.	SET 3/4" REBAR W/ 1 1/2" DIA. ALUMINIUM CAP MARKED "OREGON STATE HWY. DEPT."
5035	798,427.11	8,518,764.24	"NT"31+20	30.00 Lt.	SET 3/4" REBAR W/ 1 1/2" DIA. ALUMINIUM CAP MARKED "OREGON STATE HWY. DEPT."
5036	798,437.19	8,518,774.15	"NT"31+30	20.00 Lt.	SET 3/4" REBAR W/ 1 1/2" DIA. ALUMINIUM CAP MARKED "OREGON STATE HWY. DEPT."
5037	798,280.34	8,518,406.65	298+56.52	61.46 Rt.	SET 3/4" REBAR W/ 1 1/2" DIA. ALUMINIUM CAP MARKED "OREGON STATE HWY. DEPT."

**LEGEND**

- ▲ FOUND GPS POINT
- FOUND MONUMENT NOTED IN TABLE
- ⊙ SET MONUMENT NOTED IN TABLE
- SET R/W MONUMENT
- EXISTING RIGHT-OF-WAY
- - - NEW RIGHT-OF-WAY
- ⋯ FALSE CALL LINE
- - - PERMANENT EASEMENT

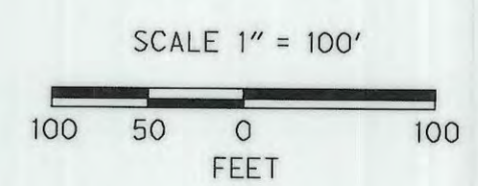

REGISTERED PROFESSIONAL LAND SURVEYOR

Curtis B. Stockhoff  
 2765  
 EXPIRES: 6/30/10

RECEIVED BY  
 Umatilla County Surveyor  
 Date 12/09  
 Rec'd By JMB  
 No. 09-173-B

FOUND AND SET MONUMENT LIST

PT. NO.	LDP NORTHING	LDP EASTING	STATION	OFFSET	DESCRIPTION & REFERENCE DOCUMENTS
3	798,260.508	8,518,850.103	294+25.97	58.71 Lt.	FOUND 3/4" IRON ROD WITH 1-1/2" ALUMINIUM CAP STAMPED "OREGON STATE HWY. DIV., TRAV. PT. 3, 1994" FLUSH IN GRAVEL CORE ON N. SIDE OF HOOKER RD., E. SIDE OF TOWNSEND RD., SE 1/4, SIDE OF DIAGONAL RD., 32.70' LT. STA. 294+35.72 HWY. 207
4	798,960.421	8,519,839.187	282+25.51	29.12 Rt.	FOUND 3/4" IRON ROD WITH 1-1/2" ALUMINIUM CAP STAMPED "OREGON STATE HWY. DIV., TRAV. PT. 4, 1994" 0.1' DEEP ON NW 1/4, SIDE OF DIAGONAL RD., 4.2' SE 1/4 OF WOOD FENCE, 77' SW 1/4 OF "TRUCK ROUTE" SIGN, 28.75' RT. STA. 282+25.58 HWY. 207
6	800,909.275	8,521,435.002	N/A	N/A	FOUND 2-1/2" BRASS CAP MARKED 1/4 CORNER T4N, R28E, R29E, SEC 1 & 6, 1980, PLS 933, AT THE INTERSECTION OF THEATER LN AND OTT RD.
202	798,243.774	8,518,795.774	294+80.24	55.88 Lt.	SET 2-1/2" BRASS DISK, MARKED T4N, R28E, 1/4 S1 & S12, PLS 2765, SOUTH OF OR207 & TOWNSEND RD.
203	798,253.174	8,521,454.557	N/A	N/A	FOUND 2-1/2" BRASS CAP 1.0' DEEP
1008	798,488.854	8,519,091.072	291+10.10	32.33 Rt.	FOUND 3/4" REBAR
1009	798,569.092	8,519,217.781	289+59.91	32.22 Rt.	FOUND 3/4" REBAR
1010	798,649.495	8,519,344.724	288+09.64	31.97 Rt.	FOUND 1/2" REBAR
1012	798,877.989	8,519,701.504	283+09.97	33.41 Rt.	FOUND 1-1/2" O.D. PIPE
1013	798,989.842	8,519,877.580	281+77.37	33.34 Rt.	FOUND 1-1/2" O.D. PIPE
1022	798,911.412	8,519,877.872	282+19.20	33.00 Lt.	FOUND 1/2" IRON ROD
1023	798,902.162	8,519,899.500	282+05.91	52.41 Lt.	FOUND IRON BOLT
1024	798,902.593	8,519,860.641	282+38.47	31.20 Lt.	FOUND 1-1/2" IRON PIPE
1025	798,816.918	8,519,748.773	283+76.27	33.30 Lt.	FOUND 3/4" REBAR WITH PVC PIPE OVER IT.
1026	798,766.581	8,519,651.229	284+88.16	33.64 Lt.	FOUND 3/4" REBAR W/ PLASTIC CAP
1028	798,213.857	8,518,776.120	295+06.92	78.12 Lt.	FOUND 3/4" REBAR IN EDGE OF CONCRETE CURB

OREGON DEPARTMENT OF TRANSPORTATION

HORIZONTAL CONTROL, RECOVERY AND MONUMENTATION MAP

ENGLISH OR207: DIAGONAL RD. - I84 SEC.  
 HERMISTON HIGHWAY  
 UMATILLA COUNTY

ODOT REGION 5  
 3012 ISLAND AVE.  
 LA GRANDE, OR. 97850-9497

DECEMBER 15, 2008  
 SHEET 7B OF 14



SEC. 1, 2, 3, 10, 11, and 12, T. 4 N., R. 28 E., W.M.  
 SEC. 6 and 7, T. 4 N., R. 29 E., W.M.  
 MONUMENTATION

PT. NO.	NORTHING	EASTING	STATION	OFFSET	DESCRIPTION & REFERENCE DOCUMENTS
5008	798,155.50	8,518,073.72	301+91.74	70.00 Lt.	SET 3/8" REBAR W/ 1 1/2" DIA. ALUMINIUM CAP MARKED "OREGON STATE HWY. DEPT."
5009	798,156.44	8,517,948.73	303+15.98	70.00 Lt.	SET 3/8" REBAR W/ 1 1/2" DIA. ALUMINIUM CAP MARKED "OREGON STATE HWY. DEPT."
5010	798,273.50	8,517,831.68	304+35	44.92 Rt.	SET 3/8" REBAR W/ 1 1/2" DIA. ALUMINIUM CAP MARKED "OREGON STATE HWY. DEPT."
5011	798,278.94	8,517,816.87	304+50	50.00 Rt.	SET 3/8" REBAR W/ 1 1/2" DIA. ALUMINIUM CAP MARKED "OREGON STATE HWY. DEPT."
5012	798,160.33	8,517,763.62	305+00	70.00 Lt.	SET 3/8" REBAR W/ 1 1/2" DIA. ALUMINIUM CAP MARKED "OREGON STATE HWY. DEPT."
5013	798,181.07	8,517,564.55	307+00	55.00 Lt.	SET 3/8" REBAR W/ 1 1/2" DIA. ALUMINIUM CAP MARKED "OREGON STATE HWY. DEPT."
5023	798,071.83	8,518,071.41	D'11+50	75.00 Lt.	SET 3/8" REBAR W/ 1 1/2" DIA. ALUMINIUM CAP MARKED "OREGON STATE HWY. DEPT."
5024	798,030.97	8,517,947.79	D'12+00	46.00 Rt.	SET 3/8" REBAR W/ 1 1/2" DIA. ALUMINIUM CAP MARKED "OREGON STATE HWY. DEPT."
5025	797,870.27	8,518,008.76	D'13+42.87	50.00 Lt.	SET 3/8" REBAR W/ 1 1/2" DIA. ALUMINIUM CAP MARKED "OREGON STATE HWY. DEPT."
5026	797,769.70	8,517,951.35	D'14+50	40.15 Lt.	SET 3/8" REBAR W/ 1 1/2" DIA. ALUMINIUM CAP MARKED "OREGON STATE HWY. DEPT."
5027	797,478.78	8,517,475.15	D'20+00	42.00 Rt.	SET 3/8" REBAR W/ 1 1/2" DIA. ALUMINIUM CAP MARKED "OREGON STATE HWY. DEPT."
5028	797,465.83	8,517,471.52	D'20+10	33.00 Rt.	SET 3/8" REBAR W/ 1 1/2" DIA. ALUMINIUM CAP MARKED "OREGON STATE HWY. DEPT."
5029	797,862.16	8,518,061.56	H'21+00	35.00 Rt.	SET 3/8" REBAR W/ 1 1/2" DIA. ALUMINIUM CAP MARKED "OREGON STATE HWY. DEPT."
5030	797,805.17	8,518,133.71	H'26+07.97	33.00 Rt.	SET 3/8" REBAR W/ 1 1/2" DIA. ALUMINIUM CAP MARKED "OREGON STATE HWY. DEPT."
5059	797,770.91	8,517,856.96	D'15+00	40.00 Rt.	SET 3/8" REBAR W/ 1 1/2" DIA. ALUMINIUM CAP MARKED "OREGON STATE HWY. DEPT."
5060	797,638.92	8,517,725.15	D'17+00	40.00 Rt.	SET 3/8" REBAR W/ 1 1/2" DIA. ALUMINIUM CAP MARKED "OREGON STATE HWY. DEPT."

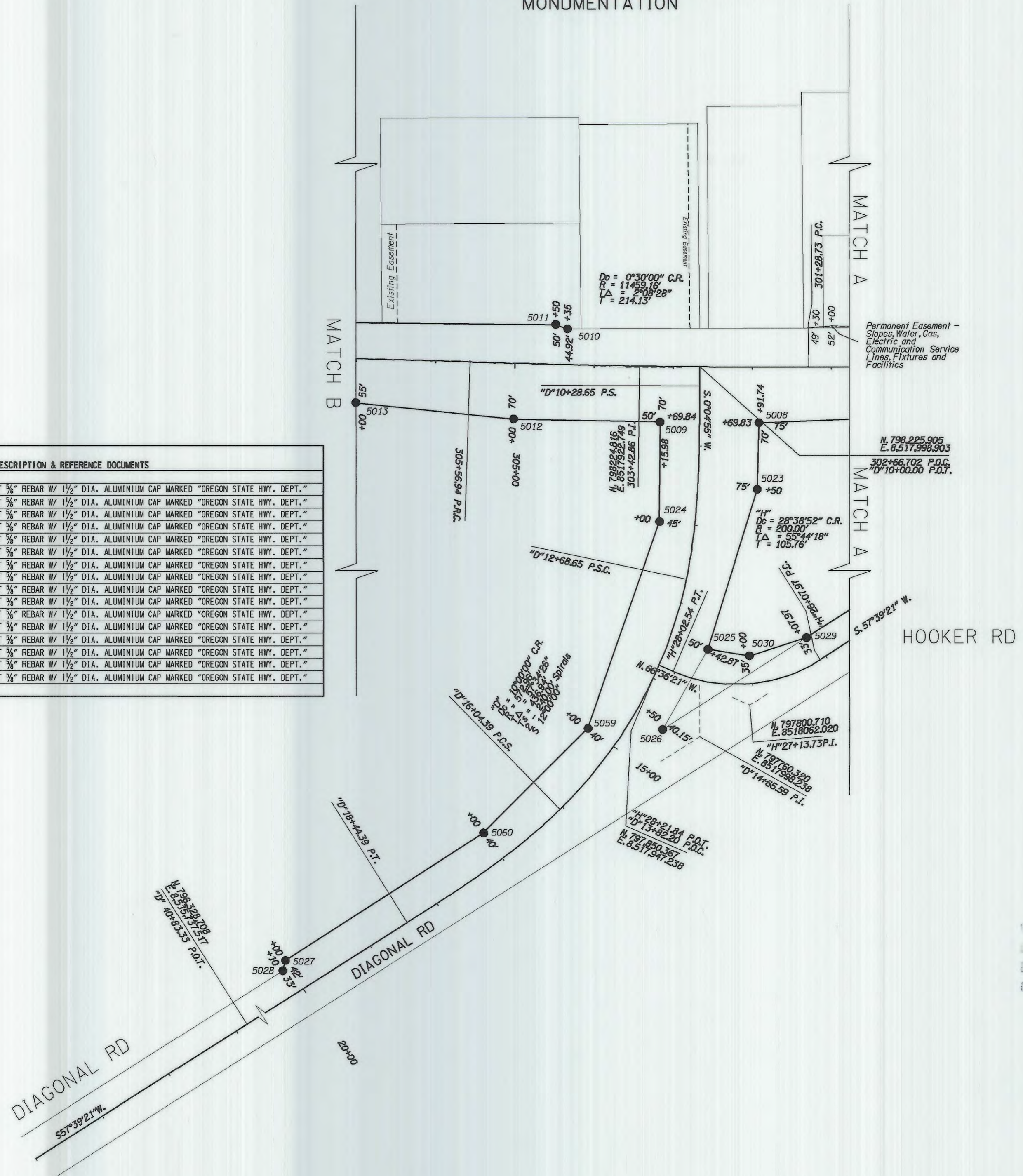

**LEGEND**

- ▲ SET NETWORK POINT
- SET R/W MONUMENT
- EXISTING RIGHT-OF-WAY
- NEW RIGHT-OF-WAY
- FALSE CALL LINE
- - - PERMANENT EASEMENT

SCALE 1" = 100'

100 50 0 100  
FEET

REGISTERED PROFESSIONAL LAND SURVEYOR

*Curtis B. Stockhoff*

OREGON  
 July 10, 1996  
 Curtis B. Stockhoff  
 2765

RECEIVED BY  
 Umatilla County Surveyor  
 Date 12/09  
 Rec'd By JY  
 No. 09-173-B

OREGON DEPARTMENT OF TRANSPORTATION  
 HORIZONTAL CONTROL, RECOVERY AND MONUMENTATION MAP  
 ENGLISH  
  
 OR207: DIAGONAL RD. - 184 SEC.  
 HERMISTON HIGHWAY  
 UMATILLA COUNTY

ODOT REGION 5  
 3012 ISLAND AVE.  
 LA GRANDE, OR. 97850-9497

DECEMBER 15, 2008  
 SHEET 8 OF 14



SEC. 1, 2, 3, 10, 11, and 12, T. 4 N., R. 28 E., W.M.  
 SEC. 6 and 7, T. 4 N., R. 29 E., W.M.  
 MONUMENTATION

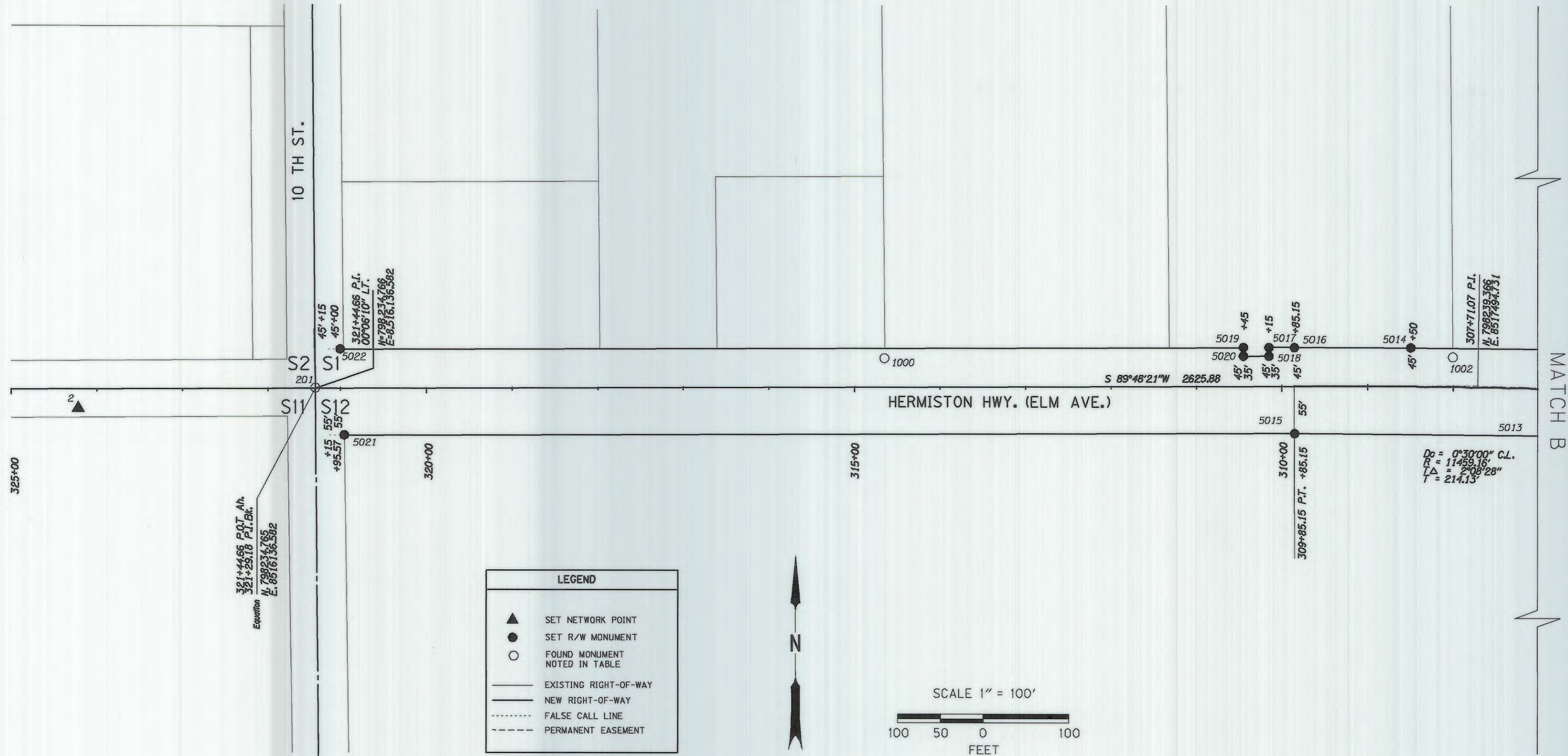

**LEGEND**

- ▲ SET NETWORK POINT
- SET R/W MONUMENT
- FOUND MONUMENT NOTED IN TABLE
- EXISTING RIGHT-OF-WAY
- NEW RIGHT-OF-WAY
- - - FALSE CALL LINE
- - - PERMANENT EASEMENT

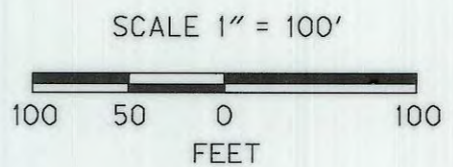

REGISTERED  
 PROFESSIONAL  
 LAND SURVEYOR

*Curtis B. Stockhoff*

OREGON  
 July 10, 1996  
 Curtis B. Stockhoff  
 2765

RECEIVED BY  
 Umatilla County Surveyor  
 Date 12/09  
 Rec'd By *DS*  
 No. 09-173-B

EXPIRES: 6/30/10

FOUND AND SET MONUMENT LIST

PT. NO.	LDP NORTHING	LDP EASTING	STATION	OFFSET	DESCRIPTION & REFERENCE DOCUMENTS
2	798,210.871	8,515,859.241	324+22.11	22.46' LT.	FOUND PK NAIL WITH 1-1/2" BRASS WASHER STAMPED "OTAK CONTROL" FLUSH IN ASPHALT ON S. SIDE OF E. ELM AVE., 9.8' S. OF FOG LINE, 277' W. OF E. 10TH ST. AND HWY. 207
201	798,234.765	8,516,136.582	321+44.66	0.00' RT.	FOUND 2-1/2" BRASS CAP 1.1' DEEP IN MONUMENT BOX IN THE INTERSECTION OF E 10 TH ST AND HWY. 207
1000	798,270.050	8,516,800.748	314+64.90	33.00 Rt.	FOUND 1/2" REBAR W/ METAL CAP MARKED PLS 506
1002	798,272.403	8,517,465.380	308+00.81	34.62 Rt.	FOUND 1/2" REBAR W/ METAL CAP MARKED PLS 506
5014	798,283.13	8,517,416.13	308+50	45.00 Rt.	SET 5/8" REBAR W/ 1 1/2" DIA. ALUMINIUM CAP MARKED "OREGON STATE HWY. DEPT."
5015	798,183.64	8,517,280.79	309+85.15	55.00 Lt.	SET 5/8" REBAR W/ 1 1/2" DIA. ALUMINIUM CAP MARKED "OREGON STATE HWY. DEPT."
5016	798,283.64	8,517,280.45	309+85.15	45.00 Rt.	SET 5/8" REBAR W/ 1 1/2" DIA. ALUMINIUM CAP MARKED "OREGON STATE HWY. DEPT."
5017	798,283.54	8,517,250.60	310+15	45.00 Rt.	SET 5/8" REBAR W/ 1 1/2" DIA. ALUMINIUM CAP MARKED "OREGON STATE HWY. DEPT."
5018	798,273.54	8,517,250.63	310+15	35.00 Rt.	SET 5/8" REBAR W/ 1 1/2" DIA. ALUMINIUM CAP MARKED "OREGON STATE HWY. DEPT."
5019	798,283.44	8,517,220.60	310+45	45.00 Rt.	SET 5/8" REBAR W/ 1 1/2" DIA. ALUMINIUM CAP MARKED "OREGON STATE HWY. DEPT."
5020	798,273.44	8,517,220.63	310+45	35.00 Rt.	SET 5/8" REBAR W/ 1 1/2" DIA. ALUMINIUM CAP MARKED "OREGON STATE HWY. DEPT."
5021	798,179.88	8,516,170.38	320+95.57	55.00 Lt.	SET 5/8" REBAR W/ 1 1/2" DIA. ALUMINIUM CAP MARKED "OREGON STATE HWY. DEPT."
5022	798,279.87	8,516,165.61	321+00	45.00 Rt.	SET 5/8" REBAR W/ 1 1/2" DIA. ALUMINIUM CAP MARKED "OREGON STATE HWY. DEPT."

OREGON DEPARTMENT OF TRANSPORTATION  
 HORIZONTAL CONTROL, RECOVERY AND MONUMENTATION MAP  
 ENGLISH OR207: DIAGONAL RD. - I84 SEC.  
 HERMISTON HIGHWAY  
 UMATILLA COUNTY

ODOT REGION 5  
 3012 ISLAND AVE.  
 LA GRANDE, OR. 97850-9497

DECEMBER 15, 2008  
 SHEET 9 OF 14



SEC. 2, 3, 4, 9, 10, 11, 15, and 16, T. 4 N., R. 28 E., W.M.  
MONUMENTATION

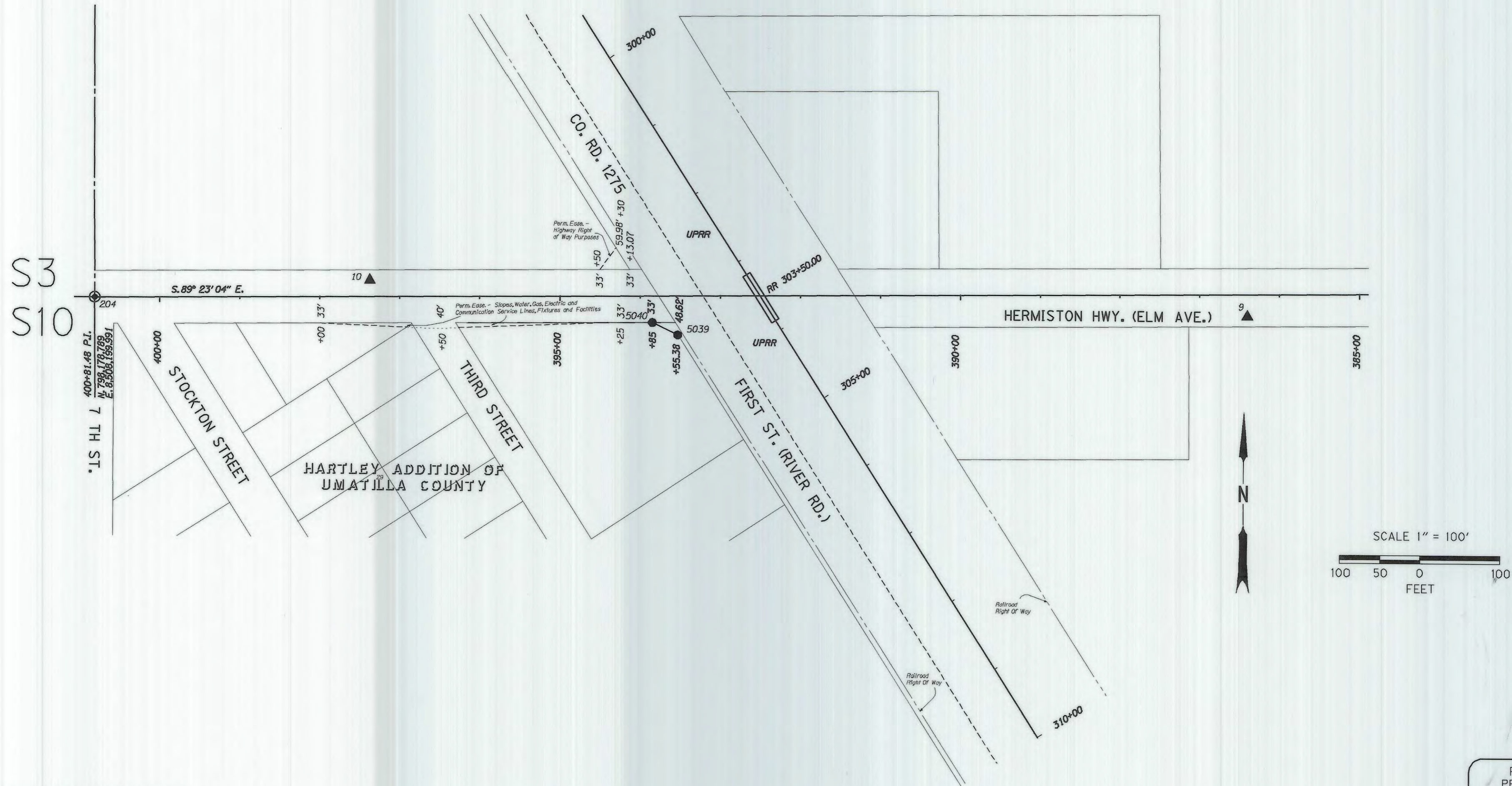

LEGEND	
⊙	SET MONUMENT NOTED IN TABLE
▲	SET NETWORK POINT
●	SET R/W MONUMENT
○	FOUND MONUMENT NOTED IN TABLE
—	EXISTING RIGHT-OF-WAY
- - -	NEW RIGHT-OF-WAY
· · · · ·	FALSE CALL LINE
- - - - -	PERMANENT EASEMENT

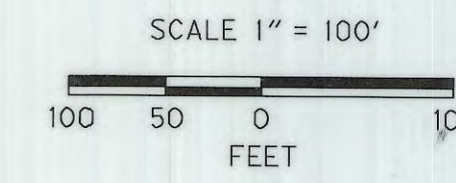

FOUND AND SET MONUMENT LIST

PT. NO.	LDP NORTHING	LDP EASTING	STATION	OFFSET	DESCRIPTION & REFERENCE DOCUMENTS
9	798,167.049	8,509,641.239	386+40.43	27.22' LT.	FOUND BRASS SCREW WITH 3/4" BRASS WASHER STAMPED "OTAK CONTROL" IN TOP OF CURB ON S. SIDE OF W. ELM AVE., 593' E. OF RAILROAD TRACK ON HWY. 207
10	798,203.026	8,508,543.689	397+37.53	20.54' RT.	FOUND 5/8"x30" IRON ROD WITH RED PLASTIC CAP STAMPED "OTAK CONTROL" FLUSH ON N. SIDE OF E. ELM AVE., 19' N. OF N. EDGE OF PAVEMENT, 474' W. OF RAILROAD TRACK, ON HWY. 207
204	798,178.789	8,508,199.991	400+81.48	0.00	SET 2-1/2" BRASS CAP IN A MONUMENT BOX, MARKED T4N, R28E, 1/4 S3 S10 PLS 2695 IN THE CENTER OF ELM AVE. (DR 207) AND STOCKTON.
5039	798,137.97	8,508,926.57	393+55.38	48.62 Lt.	SET 5/8" REBAR W/ 1 1/2" DIA. ALUMINIUM CAP MARKED "OREGON STATE HWY. DEPT."
5040	798,153.27	8,508,896.78	393+85	33.00 Lt.	SET 5/8" REBAR W/ 1 1/2" DIA. ALUMINIUM CAP MARKED "OREGON STATE HWY. DEPT."

REGISTERED  
PROFESSIONAL  
LAND SURVEYOR

OREGON  
July 10, 1996  
Curtis B. Stockhoff  
2765

EXPIRES: 6/30/10

OREGON DEPARTMENT OF TRANSPORTATION  
HORIZONTAL CONTROL, RECOVERY AND MONUMENTATION MAP  
ENGLISH  
OR207: DIAGONAL RD. - I84 SEC.  
HERMISTON HIGHWAY  
UMATILLA COUNTY

RECEIVED BY  
Umatilla County Surveyor  
Date 12/09  
Rec'd By [Signature]  
No. 09-173-B

ODOT REGION 5  
3012 ISLAND AVE.  
LA GRANDE, OR. 97850-9497  
DECEMBER 15, 2008  
SHEET 10 OF 14



SEC. 2, 3, 4, 9, 10, 11, 15, and 16, T. 4 N., R. 28 E., W.M.  
MONUMENTATION

427+22.34 P.I.  
N=798,149.960  
E=8,505,559.278

STA: 418+72.57  
OFFSET: 32.92

400+81.48 P.I.  
N=798,178.799  
E=8,508,199.991

11TH ST. (HERMISTON HWY.)  
S 0° 31' 04" E

LINDA AVE.  
S 00° 31' 06" E 2648.84

453+71.18 P.O.T.  
N=795,501.228  
E=8,505,583.240

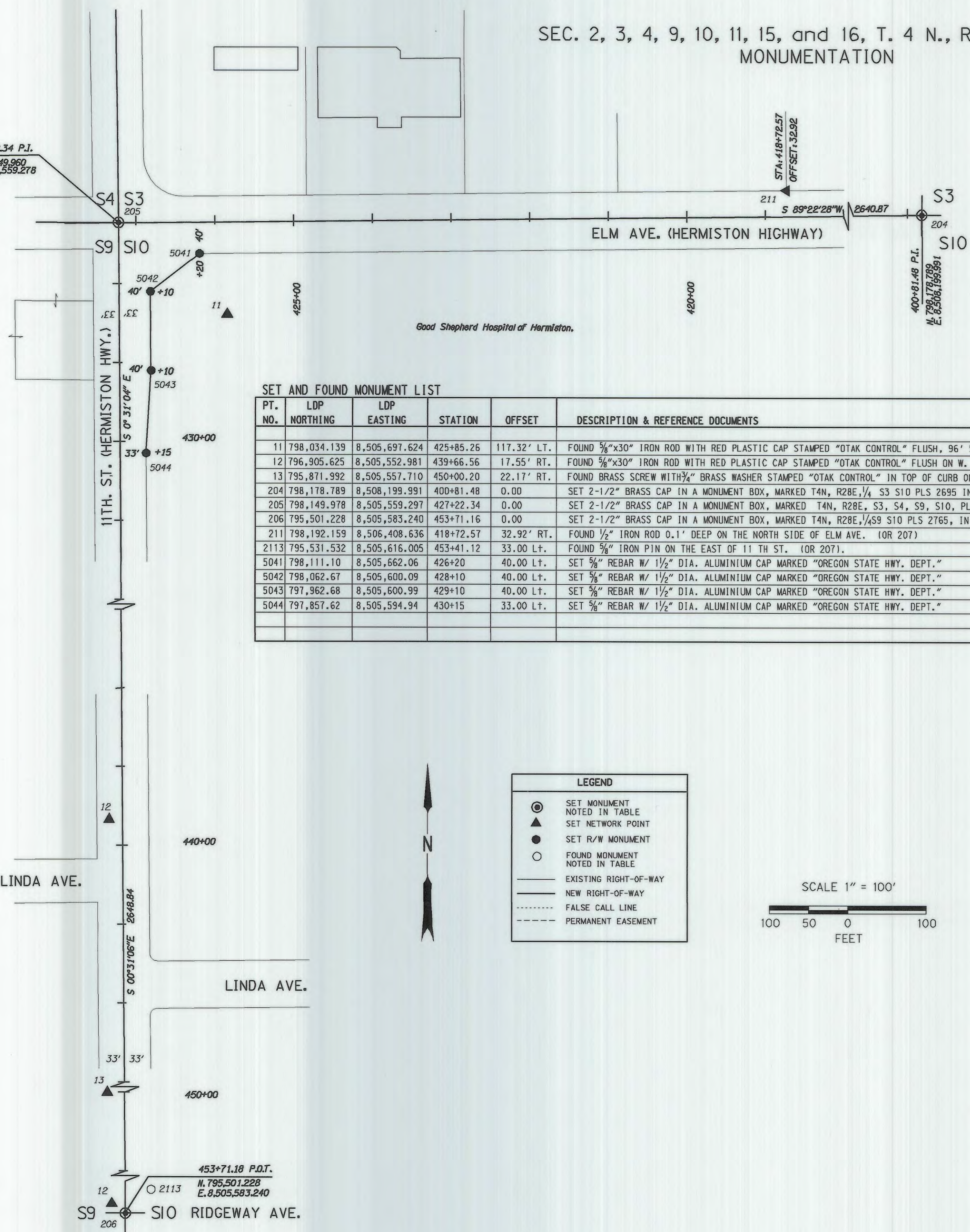

SET AND FOUND MONUMENT LIST

PT. NO.	LDP NORTHING	LDP EASTING	STATION	OFFSET	DESCRIPTION & REFERENCE DOCUMENTS
11	798,034.139	8,505,697.624	425+85.26	117.32' LT.	FOUND 3/8"x30" IRON ROD WITH RED PLASTIC CAP STAMPED "OTAK CONTROL" FLUSH, 96' S. OF W. ELM AVE. EDGE OF PAVEMENT AND 115' E. OF W. 11TH ST. EDGE OF PAVEMENT.
12	796,905.625	8,505,552.981	439+66.56	17.55' RT.	FOUND 3/8"x30" IRON ROD WITH RED PLASTIC CAP STAMPED "OTAK CONTROL" FLUSH ON W. SIDE OF W. 11TH ST., 4' W. OF W. EDGE OF PAVEMENT
13	795,871.992	8,505,557.710	450+00.20	22.17' RT.	FOUND BRASS SCREW WITH 3/4" BRASS WASHER STAMPED "OTAK CONTROL" IN TOP OF CURB ON W. SIDE OF W. 11TH ST.
204	798,178.789	8,508,199.991	400+81.48	0.00	SET 2-1/2" BRASS CAP IN A MONUMENT BOX, MARKED T4N, R28E, 1/4 S3 S10 PLS 2695 IN THE CENTER OF ELM AVE. (OR 207) AND STOCKTON.
205	798,149.978	8,505,559.297	427+22.34	0.00	SET 2-1/2" BRASS CAP IN A MONUMENT BOX, MARKED T4N, R28E, S3, S4, S9, S10, PLS 2765, AT THE INTERSECTION OF ELM AVE. (OR 207) AND 11 TH ST. (OR 207)
206	795,501.228	8,505,583.240	453+71.16	0.00	SET 2-1/2" BRASS CAP IN A MONUMENT BOX, MARKED T4N, R28E, 1/4 S9 S10 PLS 2765, IN THE CENTER OF 11 TH ST. (OR 207) & RIDGEWAY AVE.
211	798,192.159	8,506,408.636	418+72.57	32.92' RT.	FOUND 1/2" IRON ROD 0.1' DEEP ON THE NORTH SIDE OF ELM AVE. (OR 207)
2113	795,531.532	8,505,616.005	453+41.12	33.00 LT.	FOUND 5/8" IRON PIN ON THE EAST OF 11 TH ST. (OR 207).
5041	798,111.10	8,505,662.06	426+20	40.00 Lt.	SET 5/8" REBAR W/ 1 1/2" DIA. ALUMINIUM CAP MARKED "OREGON STATE HWY. DEPT."
5042	798,062.67	8,505,600.09	428+10	40.00 Lt.	SET 5/8" REBAR W/ 1 1/2" DIA. ALUMINIUM CAP MARKED "OREGON STATE HWY. DEPT."
5043	797,962.68	8,505,600.99	429+10	40.00 Lt.	SET 5/8" REBAR W/ 1 1/2" DIA. ALUMINIUM CAP MARKED "OREGON STATE HWY. DEPT."
5044	797,857.62	8,505,594.94	430+15	33.00 Lt.	SET 5/8" REBAR W/ 1 1/2" DIA. ALUMINIUM CAP MARKED "OREGON STATE HWY. DEPT."

**LEGEND**

- ⊙ SET MONUMENT NOTED IN TABLE
- ▲ SET NETWORK POINT
- SET R/W MONUMENT
- FOUND MONUMENT NOTED IN TABLE
- EXISTING RIGHT-OF-WAY
- NEW RIGHT-OF-WAY
- - - FALSE CALL LINE
- - - PERMANENT EASEMENT

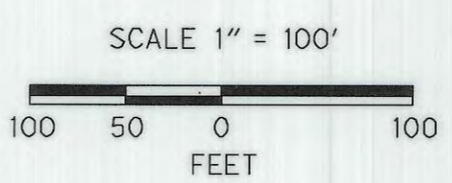

REGISTERED PROFESSIONAL LAND SURVEYOR

*Curtis B. Stockhoff*

OREGON  
July 10, 1996  
Curtis B. Stockhoff  
2765

EXPIRES: 6/30/10

OREGON DEPARTMENT OF TRANSPORTATION  
HORIZONTAL CONTROL, RECOVERY AND MONUMENTATION MAP  
OR207: DIAGONAL RD. - I84 SEC.  
HERMISTON HIGHWAY  
UMATILLA COUNTY



RECEIVED BY  
Umatilla County Surveyors  
Date 12/09  
Rec'd By [Signature]  
No. 09-173-B

ODOT REGION 5  
3012 ISLAND AVE.  
LA GRANDE, OR. 97850-9497

DECEMBER 15, 2008  
SHEET 11 OF 14



SEC. 2, 3, 4, 9, 10, 11, 15, and 16, T. 4 N., R. 28 E., W.M.  
MONUMENTATION

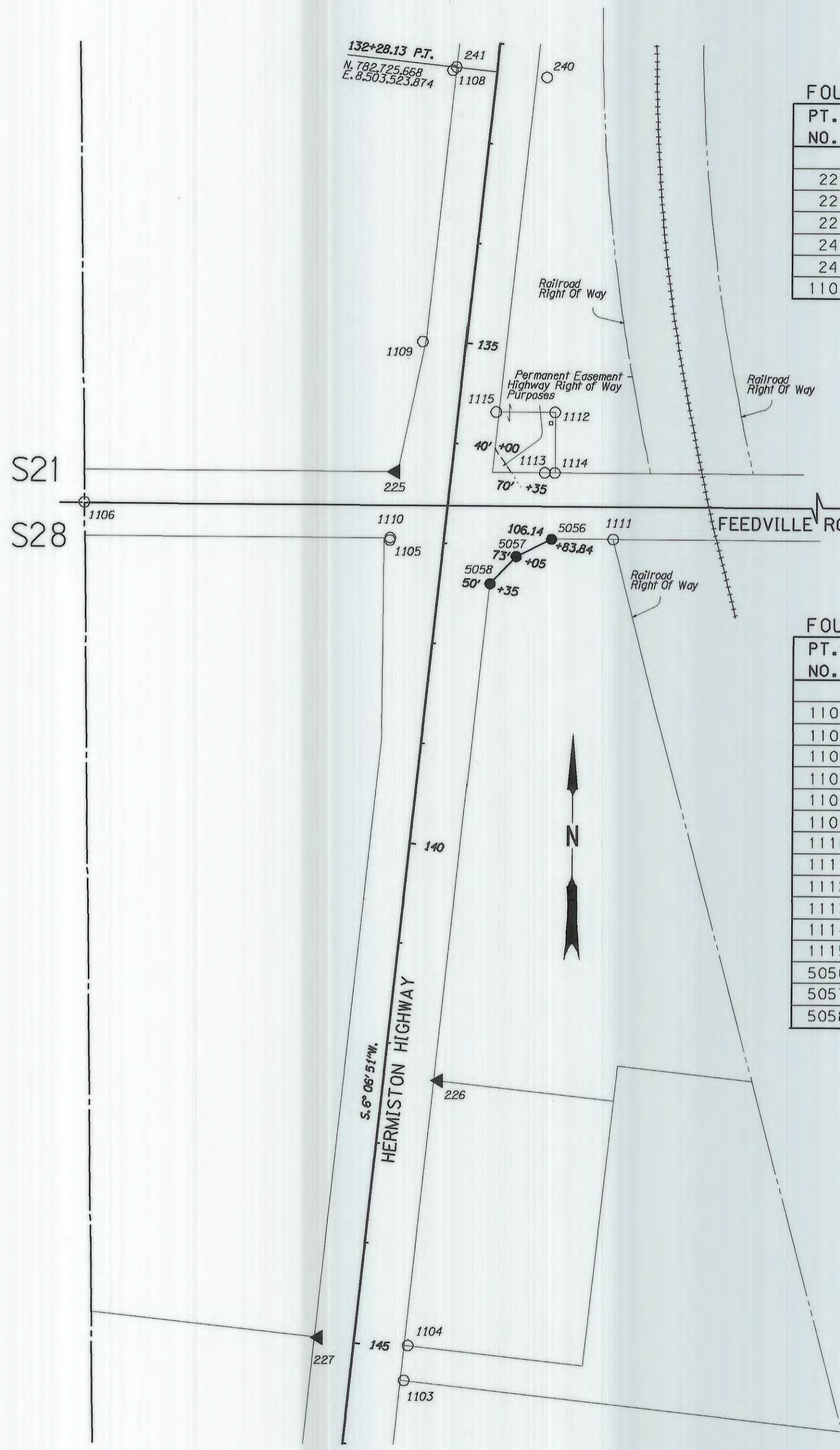

FOUND AND SET MONUMENT LIST

PT. NO.	LDP NORTHING	LDP EASTING	STATION	OFFSET	DESCRIPTION & REFERENCE DOCUMENTS
225	782,327.509	8,503,425.221	136+34.54	55.68 Rt.	FND 5/8" I.P. WITH YELLOW CAP
226	781,722.254	8,503,471.577	142.31.41	54.87 Lt.	FND 5/8" I.P. WITH RED CAP MARKED EDWARDS PLS 951
227	781,466.488	8,503,352.861	144+98.37	35.93 Rt.	FND 5/8" I.P. WITH RED CAP MARKED EDWARDS PLS 951
240	782,720.376	8,503,573.644	132+28.13	50.05 Lt.	FND 5/8" I.P.
241	782,729.905	8,503,484.099	132+28.13	40.00 Rt.	FND 5/8" I.R.
1103	781,424.074	8,503,438.749	145+31.39	53.99 Lt.	FND 5/8" IRON ROD

FOUND AND SET MONUMENT LIST

PT. NO.	LDP NORTHING	LDP EASTING	STATION	OFFSET	DESCRIPTION & REFERENCE DOCUMENTS
1104	781,458.858	8,503,442.585	144+96.40	54.10 Lt.	FOUND 5/8" IRON ROD W. YELLOW CAP MARKED EDWARDS 951
1105	782,259.240	8,503,420.087	137+02.96	53.52 Rt.	FOUND 5/8" IRON ROD W. YELLOW CAP MARKED EDWARDS 951
1106	782,294.966	8,503,114.660	N/A	N/A	FOUND 2-1/2" BRASS CAP, MARKED T4N, R28E, 1/4 21 / 28, PLS 951
1107	782,290.923	8,505,749.665	N/A	N/A	FOUND 2-1/2" BRASS CAP, MARKED T4N, R28E, SE COR. 21 PLS 951
1108	782,726.819	8,503,480.346	132+31.63	43.40 Rt.	FOUND 5/8" IRON REBAR WTH CAP MARKED 1148
1109	782,456.549	8,503,452.127	135+03.37	42.71 Rt.	FOUND 5/8" REBAR
1110	782,261.516	8,503,420.562	137+00.66	53.31 Rt.	FOUND 5/8" IRON ROD W. YELLOW CAP MARKED EDWARDS 951
1111	782,261.076	8,503,642.486	136+77.45	167.42 Lt.	FOUND 5/8" IRON ROD W. YELLOW CAP MARKED EDWARDS 951
1112	782,387.418	8,503,584.026	135+58.05	95.84 Lt.	FOUND 5/8" REBAR
1113	782,327.403	8,503,573.964	136+18.80	92.22 Lt.	FOUND 5/8" REBAR
1114	782,327.391	8,503,583.981	135+17.74	102.19 Lt.	FOUND 5/8" REBAR
1115	782,387.400	8,503,525.035	135+64.35	37.18 Lt.	FOUND 5/8" REBAR
5056	782,261.25	8,503,580.89	136+83.84	106.15 Lt.	SET 5/8" REBAR W/ 1 1/2" DIA. ALUMINIUM CAP MARKED "OREGON STATE HWY. DEPT."
5057	782,243.74	8,503,545.67	137+05	73.00 Lt.	SET 5/8" REBAR W/ 1 1/2" DIA. ALUMINIUM CAP MARKED "OREGON STATE HWY. DEPT."
5058	782,216.36	8,503,519.60	137+35	50.00 Lt.	SET 5/8" REBAR W/ 1 1/2" DIA. ALUMINIUM CAP MARKED "OREGON STATE HWY. DEPT."

**LEGEND**

- ▲ SET NETWORK POINT
- SET R/W MONUMENT
- FOUND MONUMENT NOTED IN TABLE
- EXISTING RIGHT-OF-WAY
- - - NEW RIGHT-OF-WAY
- · · FALSE CALL LINE
- - - PERMANENT EASEMENT

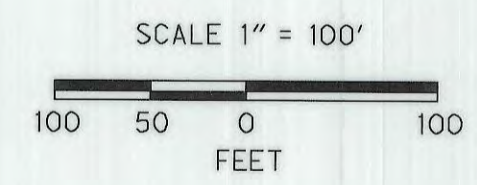

REGISTERED PROFESSIONAL LAND SURVEYOR

*Curtis B. Stockhoff*

OREGON  
July 10, 1996  
Curtis B. Stockhoff  
2765

EXPIRES: 6/30/10

OREGON DEPARTMENT OF TRANSPORTATION  
HORIZONTAL CONTROL, RECOVERY AND MONUMENTATION MAP

ENGLISH OR207: DIAGONAL RD. - I84 SEC.  
HERMISTON HIGHWAY  
UMATILLA COUNTY

RECEIVED BY  
Umatilla County Surveyor  
Date 12/09  
Rec'd By *CH*  
No. 09-173-B

ODOT REGION 5  
3012 ISLAND AVE.  
LA GRANDE, OR. 97850-9497

DECEMBER 15, 2008  
SHEET 12 OF 14



SEC. 9, 10, 15, and 16, T. 4 N., R. 28 E., W.M.  
CONTROL

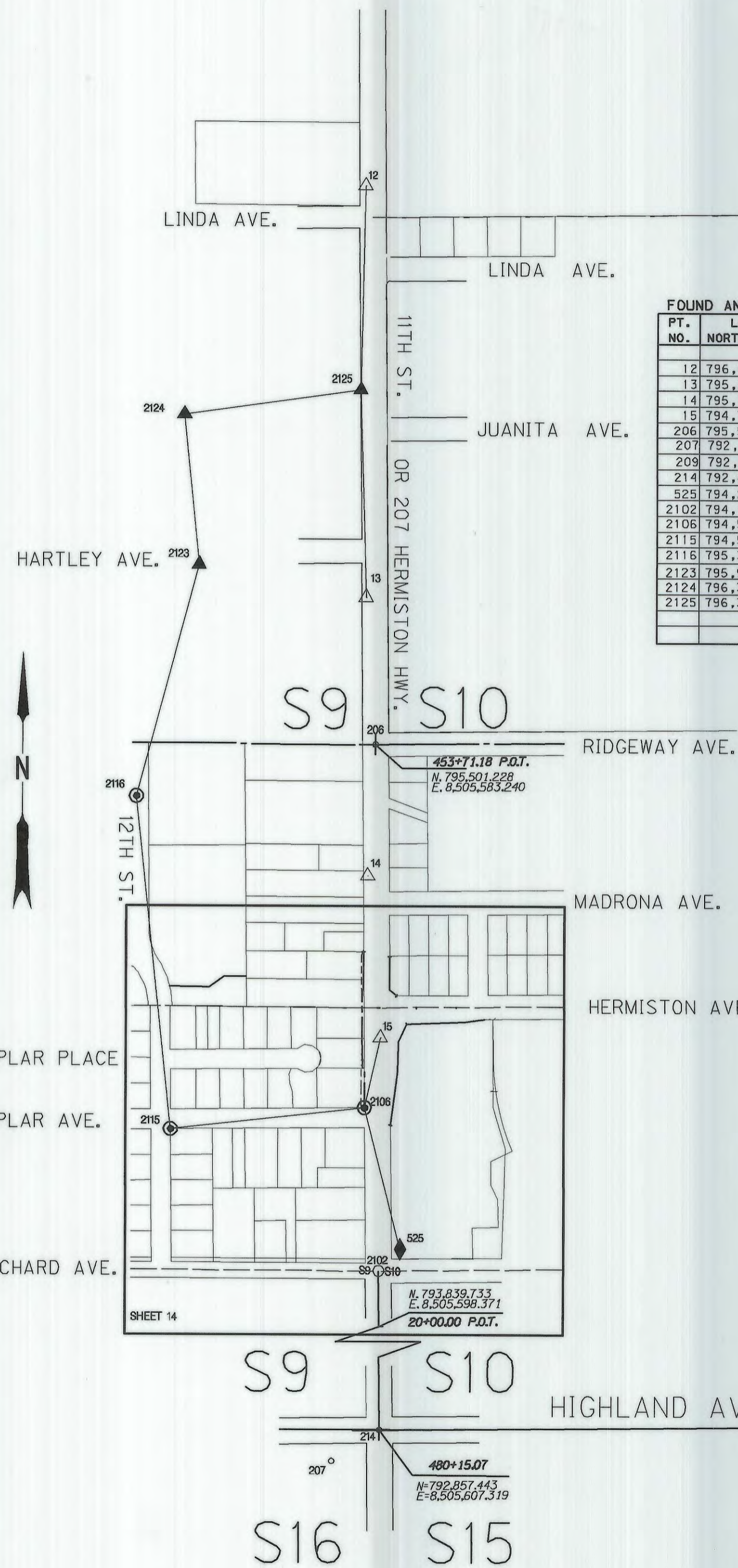

FOUND AND SET MONUMENT LIST

PT. NO.	LDP NORTHING	LDP EASTING	STATION	OFFSET	DESCRIPTION & REFERENCE DOCUMENTS
12	796,905.625	8,505,552.981	439+66.56	17.55' RT.	FOUND 3/8"x30" IRON ROD WITH RED PLASTIC CAP STAMPED "OTAK CONTROL" FLUSH ON W. SIDE OF W. 11TH ST., 4' W. OF W. EDGE OF PAVEMENT OF HWY. 207
13	795,871.992	8,505,557.710	450+00.20	22.17' RT.	FOUND BRASS SCREW WITH 3/4" BRASS WASHER STAMPED "OTAK CONTROL" IN TOP OF CURB ON W. SIDE OF W. 11TH ST. (HWY. 207)
14	795,172.126	8,505,563.943	457+00.09	22.29' RT.	FOUND BRASS SCREW WITH 3/4" BRASS WASHER STAMPED "OTAK CONTROL" IN TOP OF CURB ON W. SIDE OF W. 11TH ST. AT HOUSE NO. 215 (HWY. 207)
15	794,764.787	8,505,597.790	461+07.72	7.84' LT.	FOUND 3/8"x30" IRON ROD WITH RED PLASTIC CAP STAMPED "OTAK CONTROL" FLUSH IN PAINTED ISLAND AT W. 11TH ST. AND W. HERMISTON AVE. (HWY. 207)
206	795,501.228	8,505,583.240	453+71.18	0.00	SET 2-1/2" BRASS CAP IN A MONUMENT BOX, MARKED T4N, R2BE, 1/4S9 S10 PLS 2765, IN THE CENTER OF 11 TH ST. (OR 207) & RIDGEWAY AVE.
207	792,778.957	8,505,486.565	N/A	N/A	FOUND RAILROAD SPIKE WITH PUNCH MARK FLUSH IN ASPHALT PAVING LOT, SW CORNER W. 11TH STREET AND W. HIGHLAND AVE. (HWY. 207)
209	792,883.880	8,508,246.269	N/A	N/A	FOUND 2-1/2" BRASS CAP 0.7' DEEP IN WATER VALVE BOX
214	792,857.443	8,505,607.319	N/A	N/A	FOUND 2-1/2" BRASS CAP, MARKED T4N, R2BE, SEC. 9, 10, 15, 16, 0.5' DEEP IN WATER VALVE BOX
525	794,234.570	8,505,649.062	016+05.64	54.28' LT.	SET PK NAIL IN SOUTHWEST CORNER OF AN APARTMENT PARKING ON NORTHEAST CORNER OF ORCHARD AVE. AND 11 TH ST. (OR 207)
2102	794,179.303	8,505,595.199	012+51.02	33.00' RT.	FOUND RAILROAD SPIKE SET AS 1/16" CORNER OF SECTION S9 & S10 AT THE INTERSECTION OF ORCHARD AVE. AND 11 TH ST. (OR 207)
2106	794,588.774	8,505,558.484	012+51.02	33.00' RT.	FOUND 3/8" IRON PIN ON NORTHWEST CORNER OF W. POPLAR AND 11 TH ST. (OR 207)
2115	794,534.699	8,505,068.667	N/A	N/A	FOUND 3/8" IRON PIN ON SOUTHWEST CORNER OF W. ORCHARD AVE. AND W 12 TH ST.
2116	795,370.897	8,504,979.943	N/A	N/A	FOUND 1/2" IRON PIN AT THE INTERSECTION OF W. RIDGEWAY AND W. 12 TH ST.
2123	795,953.446	8,505,135.259	N/A	N/A	SET PK NAIL
2124	796,329.737	8,505,097.735	N/A	N/A	SET PK NAIL
2125	796,392.777	8,505,542.170	444+79.30	33.01' RT.	FOUND 3/8" IRON PIN ON WEST SIDE OF 11 TH ST. (OR 207)

NETWORK DISTANCE AND BEARING TABLE

AT	TO	DISTANCE (FT)	BEARING
2106	15	180.35	N 12°34'53" E
2106	525	365.60	S 14°20'26" E
2106	2115	492.82	S 83°41'59" W
2115	2116	840.89	N 06°03'23" W
2116	2123	602.90	N 14°55'43" E
2123	2124	378.16	N 05°41'41" W
2124	2125	448.88	N 81°55'37" E
2125	12	512.96	N 01°12'27" E
2125	13	521.02	S 01°42'33" E

LEGEND	
◆	SET STRATEGIC POINT
▲	SET NETWORK POINT
△	FOUND GPS POINT USED AS NETWORK POINT
⊙	FOUND MONUMENT USED AS NETWORK POINT
○	FOUND MONUMENT NOTED IN TABLE
●	SET R/W MONUMENT
—▲—▲—	LINE OF OBSERVATION
—	R/W ACCESS FEE LINE
—	EXISTING RIGHT-OF-WAY
—	NEW RIGHT-OF-WAY
---	FALSE CALL LINE
---	PERMANENT EASEMENT

BASIS OF BEARING AND  
CONTROL NETWORK SCHEMATIC  
NOT TO SCALE

REGISTERED  
PROFESSIONAL  
LAND SURVEYOR

OREGON  
July 10, 1996  
Curtis B. Stockhoff  
2765

EXPIRES: 6/30/10

OREGON DEPARTMENT OF TRANSPORTATION  
HORIZONTAL CONTROL, RECOVERY AND MONUMENTATION MAP  
ENGLISH  
OR207: DIAGONAL RD. - 184 SEC.  
HERMISTON HIGHWAY  
UMATILLA COUNTY

RECEIVED BY  
Umatilla County Surveyor  
Date 12/09  
Rec'd By JH  
No. 09-173-B

ODOT REGION 5  
3012 ISLAND AVE.  
LA GRANDE, OR. 97850-9497

DECEMBER 15, 2008  
SHEET 13 OF 14



SEC. 9, 10, 15, and 16, T. 4 N., R. 28 E., W.M.  
MONUMENTATION

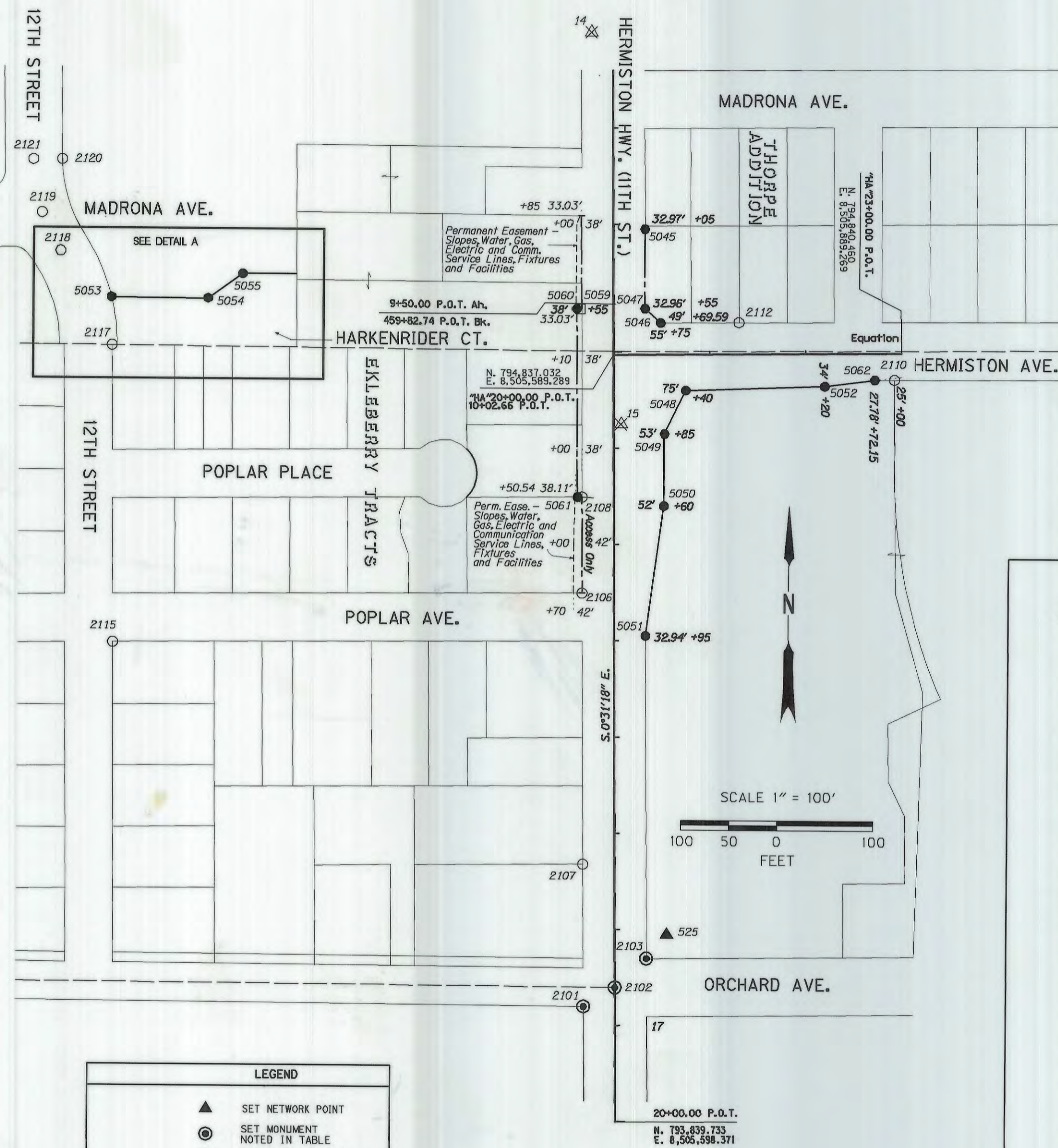

PT. NO.	LDP NORTHING	LDP EASTING	STATION	OFFSET	DESCRIPTION & REFERENCE DOCUMENTS
14	795,172.126	8,505,563.943	457+00.09	22.29' RT.	FOUND BRASS SCREW WITH 3/4" BRASS WASHER STAMPED "OTAK CONTROL" IN TOP OF CURB ON W. SIDE OF W. 11TH ST. AT HOUSE NO. 215 (HWY. 207)
15	794,764.787	8,505,597.790	461+07.72	7.84' LT.	FOUND 3/8"x30" IRON ROD WITH RED PLASTIC CAP STAMPED "OTAK CONTROL" FLUSH IN PAINTED ISLAND AT W. 11TH ST. AND W. HERMISTON AVE. (HWY. 207)
525	794,234.570	8,505,649.062	016+05.64	54.28' LT.	SET PK NAIL IN SOUTHWEST CORNER OF AN APARTMENT PARKING ON NORTHEAST CORNER OF ORCHARD AVE. AND 11 TH ST. (OR 207)
2101	794,159.511	8,505,562.411	016+79.91	33.06' RT.	SET PK NAIL NEAR THE SOUTHWEST CORNER OF W. ORCHARD AND 11 TH ST.
2102	794,179.307	8,505,595.195	016+60.42	0.00' RT.	SET PK NAIL AS 1/16" CORNER OF SECTION S9 & S10 AT THE INTERSECTION OF ORCHARD AVE. AND 11 TH ST. (OR 207)
2103	794,209.651	8,505,627.888	016+30.37	32.89' LT.	SET PK NAIL ON THE NORTHEAST CORNER OF W. ORCHARD AND 11 TH ST. (OR 207)
2106	794,588.771	8,505,558.474	012+51.02	33.00' RT.	FOUND 3/4" IRON PIN ON NORTHWEST CORNER OF W. POPLAR AND 11 TH ST. (OR 207)
2107	794,307.271	8,505,561.083	015+32.15	33.03' RT.	FOUND RAILROAD SPIKE ON WEST SIDE W 11 TH ST.
2108	794,688.868	8,505,557.505	011+50.54	33.06 RT.	FOUND 1/2" IRON PIN ON WEST SIDE OF W 11 TH ST.
2110	794,812.509	8,505,882.433	HA'22+92.84	27.85' RT.	FOUND NAIL IN WALKWAY ON THE SOUTH SIDE OF HERMISTON AVE.
2112	794,871.209	8,505,720.014	HA'21+31.10	32.69' LT.	FOUND 3/8" IRON REBAR ON THE NOTH SIDE OF W. HERMISTON AVE.
2115	794,534.699	8,505,068.667	N/A	N/A	FOUND 3/8" IRON PIN ON SOUTHEAST CORNER OF W. ORCHARD AVE. AND W 12 TH ST.
2117	794,843.387	8,505,066.057	N/A	N/A	FOUND 3/8" IRON PIN ON SOUTHEAST CORNER OF W. HARKENRIDER AND W. 12 TH ST.
2118	794,940.959	8,505,011.819	N/A	N/A	FOUND RAILROAD SPIKE IN THE CENTER OF WEST 11 TH ST., NORTH OF W. HARKENRIDER CT.
2119	794,980.718	8,504,992.293	N/A	N/A	FOUND RAILROAD SPIKE AT THE INTERSECTION OF W. MADRONA AND W. 12 TH ST.
2120	795,036.292	8,505,012.937	N/A	N/A	FOUND 1/2" IRON PIN ON THE EAST SIDE OF W. 12 TH ST.
2121	795,035.981	8,504,982.777	N/A	N/A	FOUND RAILROAD SPIKE IN THE CENTER OF W. 12 TH ST., WEST OF POINT 2120
5045	794,967.74	8,505,621.07	459+05	32.97 Lt.	SET 3/8" REBAR W/ 1 1/2" DIA. ALUMINIUM CAP MARKED "OREGON STATE HWY. DEPT."
5046	794,870.55	8,505,638.02	09+69.59	49.00 Lt.	SET 3/8" REBAR W/ 1 1/2" DIA. ALUMINIUM CAP MARKED "OREGON STATE HWY. DEPT."
5047	794,884.99	8,505,621.82	09+55	32.96 Lt.	SET 3/8" REBAR W/ 1 1/2" DIA. ALUMINIUM CAP MARKED "OREGON STATE HWY. DEPT."
5048	794,800.38	8,505,664.63	010+40	75.00 Lt.	SET 3/8" REBAR W/ 1 1/2" DIA. ALUMINIUM CAP MARKED "OREGON STATE HWY. DEPT."
5049	794,755.18	8,505,643.04	010+85	53.00 Lt.	SET 3/8" REBAR W/ 1 1/2" DIA. ALUMINIUM CAP MARKED "OREGON STATE HWY. DEPT."
5050	794,680.17	8,505,642.72	011+60	52.00 Lt.	SET 3/8" REBAR W/ 1 1/2" DIA. ALUMINIUM CAP MARKED "OREGON STATE HWY. DEPT."
5051	794,545.01	8,505,624.89	012+95	32.94 Lt.	SET 3/8" REBAR W/ 1 1/2" DIA. ALUMINIUM CAP MARKED "OREGON STATE HWY. DEPT."
5052	794,805.55	8,505,809.67	HA'22+20	34.00 Rt.	SET 3/8" REBAR W/ 1 1/2" DIA. ALUMINIUM CAP MARKED "OREGON STATE HWY. DEPT."
5053	794,893.39	8,505,065.00	J'0+25	27.50 Lt.	SET 3/8" REBAR W/ 1 1/2" DIA. ALUMINIUM CAP MARKED "OREGON STATE HWY. DEPT."
5054	794,892.77	8,505,165.74	J'1+25.96	27.50 Lt.	SET 3/8" REBAR W/ 1 1/2" DIA. ALUMINIUM CAP MARKED "OREGON STATE HWY. DEPT."
5055	794,918.55	8,505,201.93	J'1+85.68	41.78 Lt.	SET 3/8" REBAR W/ 1 1/2" DIA. ALUMINIUM CAP MARKED "OREGON STATE HWY. DEPT."
5059	794,884.384	8,505,554.855	09+55	33.00 Rt.	SET 3/8" REBAR W/ 1 1/2" DIA. ALUMINIUM CAP MARKED "OREGON STATE HWY. DEPT." AS REFERENCE POINT
5060	794,884.346	8,505,550.846	09+55	38.00 Rt.	SET 3/8" REBAR W/ 1 1/2" DIA. ALUMINIUM CAP MARKED "OREGON STATE HWY. DEPT."
5061	794,688.829	8,505,552.547	011+50.53	38.00 Rt.	SET 3/8" REBAR W/ 1 1/2" DIA. ALUMINIUM CAP MARKED "OREGON STATE HWY. DEPT."
5062	794,812.36	8,505,861.74	HA'22+72.15	27.78 Rt.	SET 3/8" REBAR W/ 1 1/2" DIA. ALUMINIUM CAP MARKED "OREGON STATE HWY. DEPT."

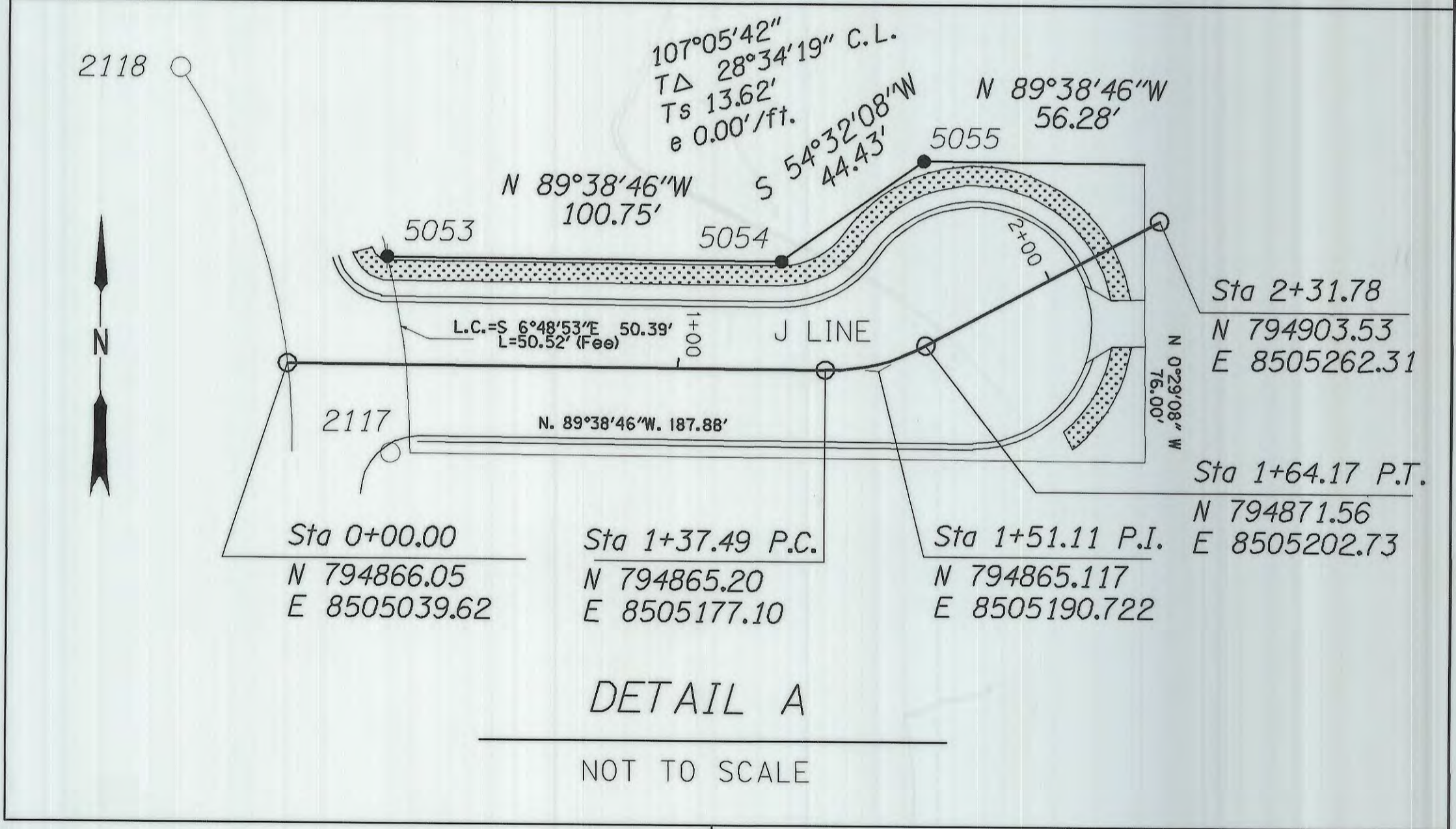

LEGEND	
▲	SET NETWORK POINT
●	SET MONUMENT NOTED IN TABLE
⊗	DESTROYED GPS POINT
○	FOUND MONUMENT NOTED IN TABLE
●	SET R/W MONUMENT
□	SET REFERENCE POINT
▲	LINES OF OBSERVATION
---	R/W ACCESS FEE LINE
---	EXISTING RIGHT-OF-WAY
---	NEW RIGHT-OF-WAY
---	FALSE CALL LINE
---	PERMANENT EASEMENT

REGISTERED PROFESSIONAL LAND SURVEYOR  
*Curtis B. Stockhoff*  
 OREGON  
 July 10, 1996  
 Curtis B. Stockhoff  
 2765  
 EXPIRES: 6/30/10

OREGON DEPARTMENT OF TRANSPORTATION  
 HORIZONTAL CONTROL, RECOVERY AND MONUMENTATION MAP  
 OR207: DIAGONAL RD. - I84 SEC.  
 HERMISTON HIGHWAY  
 UMATILLA COUNTY

RECEIVED BY  
 Umatilla County Surveyor  
 Date 12/09  
 Rec'd by [Signature]  
 No. 09-173-B

ODOT REGION 5  
 3012 ISLAND AVE.  
 LA GRANDE, OR. 97850-9497

DECEMBER 15, 2008  
 SHEET 14 OF 14