

A SURVEY LOCATED IN THE NW1/4,
SECTION 1, T2N, R30E, W.M.,
UMATILLA COUNTY, OREGON

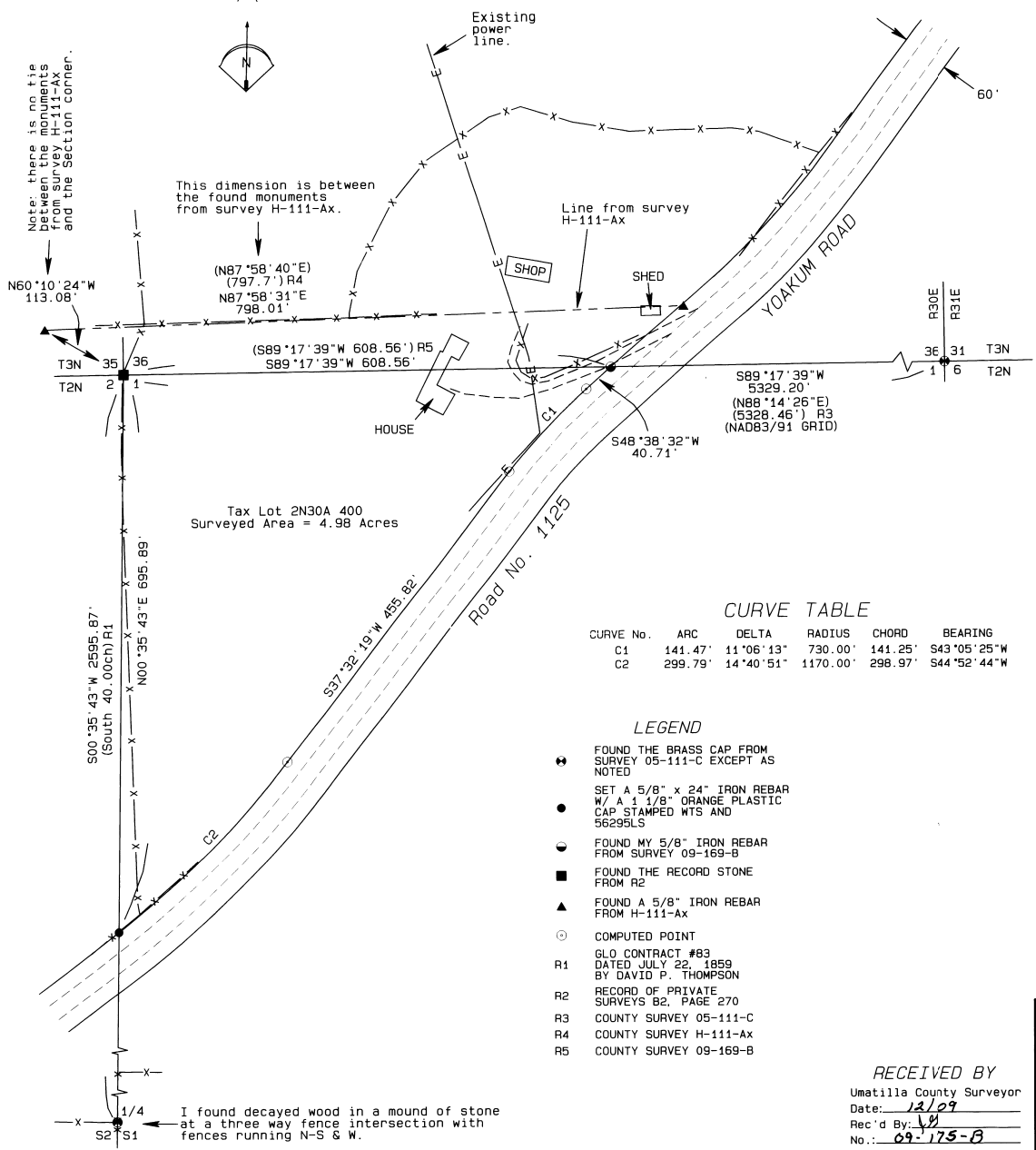
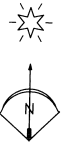

Tax Lot 2N30A 400
 Surveyed Area = 4.98 Acres

BASIS OF BEARINGS
 Bearings are based on GPS observations along the township line between Section 1 and Section 36 rotated clockwise 1°03'13" to true bearings.

NARRATIVE OF SURVEY

This survey was performed at the request of Mr. Paul Schweigart. The purpose of the survey was to determine the actual deeded area of Tax Lot 400 as shown for correction of the Umatilla County Assessor's record for this property. The boundaries of this property were first described in November of 1972 in the Land Sale Contract recorded in Book 341, Page 187 of the Umatilla County County Deed Records. The description used in that contract of sale was taken from County Survey H-111-Ax. The narrative on that survey states that the land owners believed that the existing fence was on the section line but that the surveyor had not confirmed that information. The monuments set in that survey were reported to only mark the line of the land being sold. That land sale contract was amended in December of 1974 specifically to change the legal description of the property. The amended description is the one being used by the current deed for this property and calls for the bounds to be the two section lines and the County Road.

To calculate the area of this property I have held the boundaries as described in the current deed. The section lines were located based on the monuments as noted and the location of the County Road is based on the right of way line which was determined at 30 feet northerly of the centerline of the existing gravel road surface.

CURVE TABLE

CURVE No.	ARC	DELTA	RADIUS	CHORD	BEARING
C1	141.47'	11°06'13"	730.00'	141.25'	S43°05'25"W
C2	299.79'	14°40'51"	1170.00'	298.97'	S44°52'44"W

LEGEND

- ◆ FOUND THE BRASS CAP FROM SURVEY 05-111-C EXCEPT AS NOTED
- SET A 5/8" x 24" IRON REBAR W/ A 1/8" ORANGE PLASTIC CAP STAMPED WTS AND 56295LS
- FOUND MY 5/8" IRON REBAR FROM SURVEY 09-169-B
- FOUND THE RECORD STONE FROM R2
- ▲ FOUND A 5/8" IRON REBAR FROM H-111-Ax
- COMPUTED POINT
- R1 GLO CONTRACT #83 DATED JULY 22, 1859 BY DAVID P. THOMPSON
- R2 RECORD OF PRIVATE SURVEYS B2, PAGE 270
- R3 COUNTY SURVEY 05-111-C
- R4 COUNTY SURVEY H-111-Ax
- R5 COUNTY SURVEY 09-169-B

REGISTERED
 PROFESSIONAL
 LAND SURVEYOR
Stephen K. Haddock
 OREGON
 JULY 9, 2003
 STEPHEN K. HADDOCK
 56295LS
 RENEWS 6-30-11

RECEIVED BY
 Umatilla County Surveyor
 Date: 12/09
 Rec'd By: [Signature]
 No.: 09-175-B

SURVEY FOR
 Mr. Paul Schweigart
 74120 Yoakum Road
 Echo, OR 97826

LOCATION: NW1/4, S1, T2N, R30E & SW1/4, S36
 T3N, R30E, W.M., Umatilla County, Oregon.

PROJECT DATE: November 30, 2009

Project No. 09-19 SCALE: 1" = 100'

WITNESS TREE SURVEYING
 Stephen K. Haddock, PLS
 P.O. Box 6
 Pilot Rock, Oregon 97868
 (541) 443-2922

I found decayed wood in a mound of stone at a three way fence intersection with fences running N-S & W.