

1/4 21
28

21 22
28 27

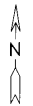

SCALE: 1"=200'

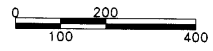

LEGEND:

- MONUMENT FOUND AS NOTED
- SET 5/8"X30" IRON REBAR WITH PLASTIC CAP #951
- ⊙ SET 5/8"X12" IRON REBAR WITH PLASTIC CAP #951
- ▲ SET RR SPIKE
- ▲ FOUND RR SPIKE W.C. STAMPED #951
- WIRE FENCE
- (000) OF RECORD, PARTITION PLAT 2009-21
- (000)A OF RECORD, CS. 02-251-C (TOMKINS 2002)
- [000] OF RECORD, PARTITION PLATS 1999-12 OR 2001-15
- {000} OF RECORD, LEASE FROM NOBLES TO EUCON CORP.

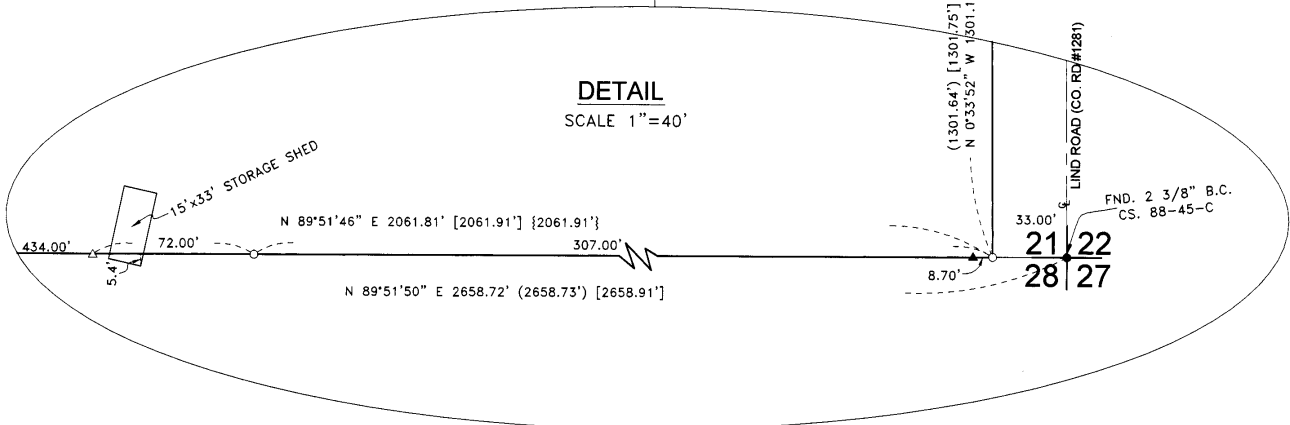

SURVEYOR'S NARRATIVE:

THE PURPOSE OF THIS SURVEY IS TO STAKE A TRACT OF LAND DESCRIBED ON A PAGE HEADED "LEASE AND GRAVEL CONTRACT" SUPPLIED TO ME BY VERN SCOGGIN OF EUCON CORP. SAID CONTRACT WAS BETWEEN THE ESTATE OF CLYDE J. NOBLES AND EUCON CORP. AND THERE WAS NO DATE ON SAID PAGE. A DEED SEARCH FOUND THAT TAX 1700 MAP 5N2821 IS A 2004 DEED TO THE HEIRS OF CLYDE J. NOBLES AND IS DESCRIBED AS PARCEL 2 OF PARTITION PLAT 1999-12. THE METES AND BOUNDS DESCRIPTION OF THE LEASE AGREEMENT MATCHES THE DIMENSIONS OF THE EAST AND SOUTH LINES OF SAID PARCEL TWO BUT THE DIMENSIONS OF THE WEST AND NORTH LINES ARE ABOUT 4 FEET LONGER THAN THE DIMENSIONS OF SAID PARCEL TWO. I BELIEVE THE INTENT WAS TO LEASE SAID PARCEL TWO OF PARTITION PLAT 1999-12 FOR THE GRAVEL CONTRACT BECAUSE THE PROPERTY DESCRIBED ON THE LEASE WOULD ENCROACH ONTO THE PROPERTIES TO THE WEST AND NORTH. THIS SURVEY SHOWS THE BOUNDARY OF SAID PARCEL TWO.

THIS SURVEY WAS CONDUCTED WITH A TOPCON HYPER+ G.P.S. AND THE BEARINGS ARE BASED ON PARTITION PLAT 2009-21.

REGISTERED PROFESSIONAL LAND SURVEYOR
G. Dennis Edwards
 OREGON
 JULY 16, 1971
 G. DENNIS EDWARDS
 9 5
 RENEWS 12/31/2011

SURVEY FOR AMERICAN ROCK PRODUCTS, INC.
 PARCEL 2 PART. PLAT 1999-12 IN SE 1/4, SEC. 21, T 5 N, R 28 E, W.M., UMATILLA CO., OREGON
 09/22/2010 JOB# S1009061
 EDWARDS SURVEYING P.O. BOX 763
 541-567-3336 HERMISTON, OREGON 97838
 DRAWN BY JMC

Shelby County Survey
 Date 12-10
 Drawn by JMC
 Rev. 10-17-08 W-175-B