

FND. 2 3/8" B.C.
ME 1990 SURVEY
FOR UMATILLA CO.

FND. 2 3/8" B.C.
ME 1995 SURVEY
FOR UMATILLA CO.

FND. 2 3/8" B.C.
ME 1998 SURVEY
FOR UMATILLA CO.

COMPUTED LOC.
FROM B.C. POINT
2006
FOR SMITH

SURVEYOR'S NARRATIVE:

THE PURPOSE OF THIS SURVEY IS TO DO A BOUNDARY LINE ADJUSTMENT BETWEEN TAX LOTS 600 AND 1502 TO INCREASE THE SIZE OF TAX LOT 1502 TO INCLUDE A MOBILE HOME, A FULL IRRIGATION PIVOT AND THE CENTER PIVOT OF A SMALL CIRCLE JUST NORTH OF COUNTY ROAD #1172 AT THE S 1/4 COR. OF SECTION 10.
TAX LOT 600 IS PARCEL 1 OF PARTITION PLAT 2011-07 AND TAX LOT 1502 IS THAT TRACT OF LAND DESCRIBED IN A DEED TO H.T. BURNS INC. ON REEL 190, PAGE 226, UMATILLA COUNTY DEED RECORDS.
THE BEARINGS AND THIS SURVEY ARE BASED ON MY PARTITION PLAT 2011-07.
THIS SURVEY WAS CONDUCTED WITH A TOPCON HIPER+ G.P.S..

REGISTERED
PROFESSIONAL
LAND SURVEYOR
G. Dennis Edwards
OREGON
JULY 16, 1971
G. DENNIS EDWARDS
9 5 1
RENEWS 12/31/2011

CURVE TABLE

#	RADIUS	ARC	CHORD	Δ
C-1	1388.00'	280.30'	N 55°14'40" E 279.83'	11°29'16"

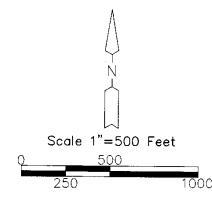
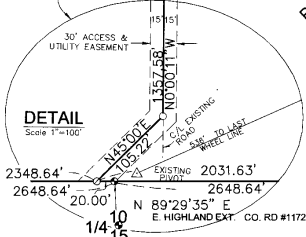
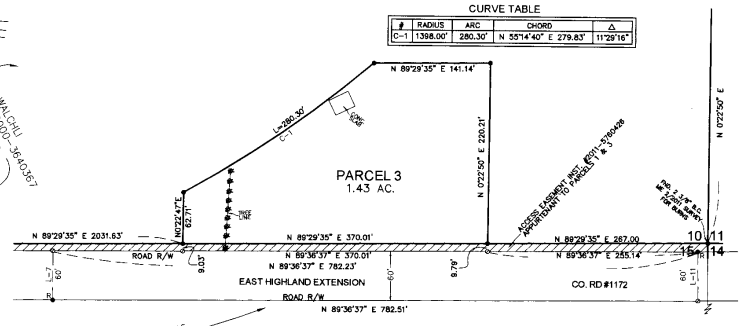

SURVEY FOR H.T. BURNS, INC.
IN SECTION 10, T 4 N, R 29 E,
W.M., UMATILLA COUNTY, OREGON
8/12/2011 JOB# S1006034B
EDWARDS SURVEYING P.O. BOX 763
541-567-3336 HERMISTON, OREGON 97838
DRAWN BY JMC

Umatilla County Surveyor
Date 9-11
Rec'd By KA
No. 11-95-B

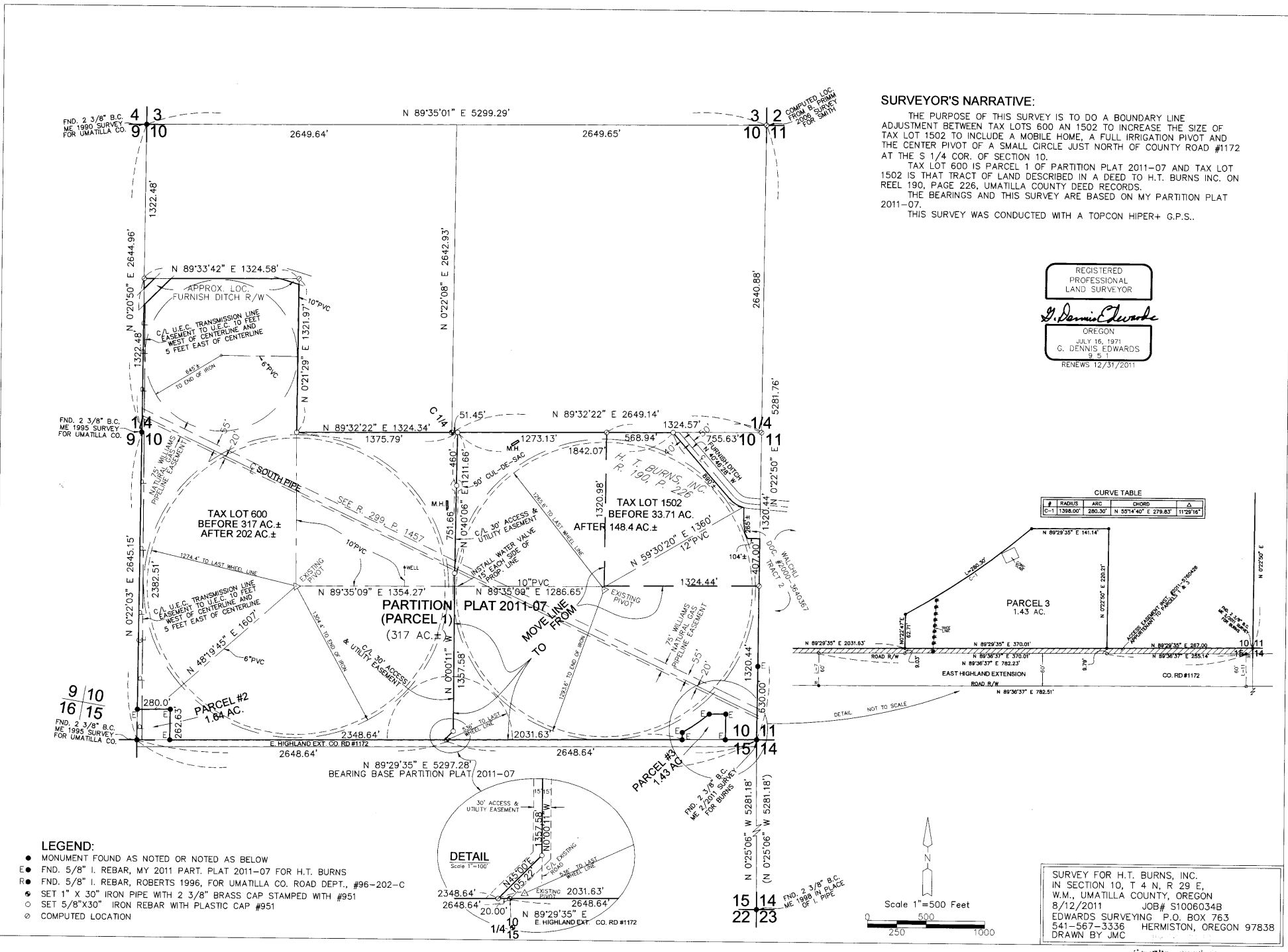

- LEGEND:**
- MONUMENT FOUND AS NOTED OR NOTED AS BELOW
 - FND. 5/8" I. REBAR, MY 2011 PART. PLAT 2011-07 FOR H.T. BURNS
 - R FND. 5/8" I. REBAR, ROBERTS 1996, FOR UMATILLA CO. ROAD DEPT., #96-202-C
 - SET 1" X 30" IRON PIPE WITH 2 3/8" BRASS CAP STAMPED WITH #951
 - SET 5/8" X 30" IRON REBAR WITH PLASTIC CAP #951
 - ⊙ COMPUTED LOCATION