

Box 49

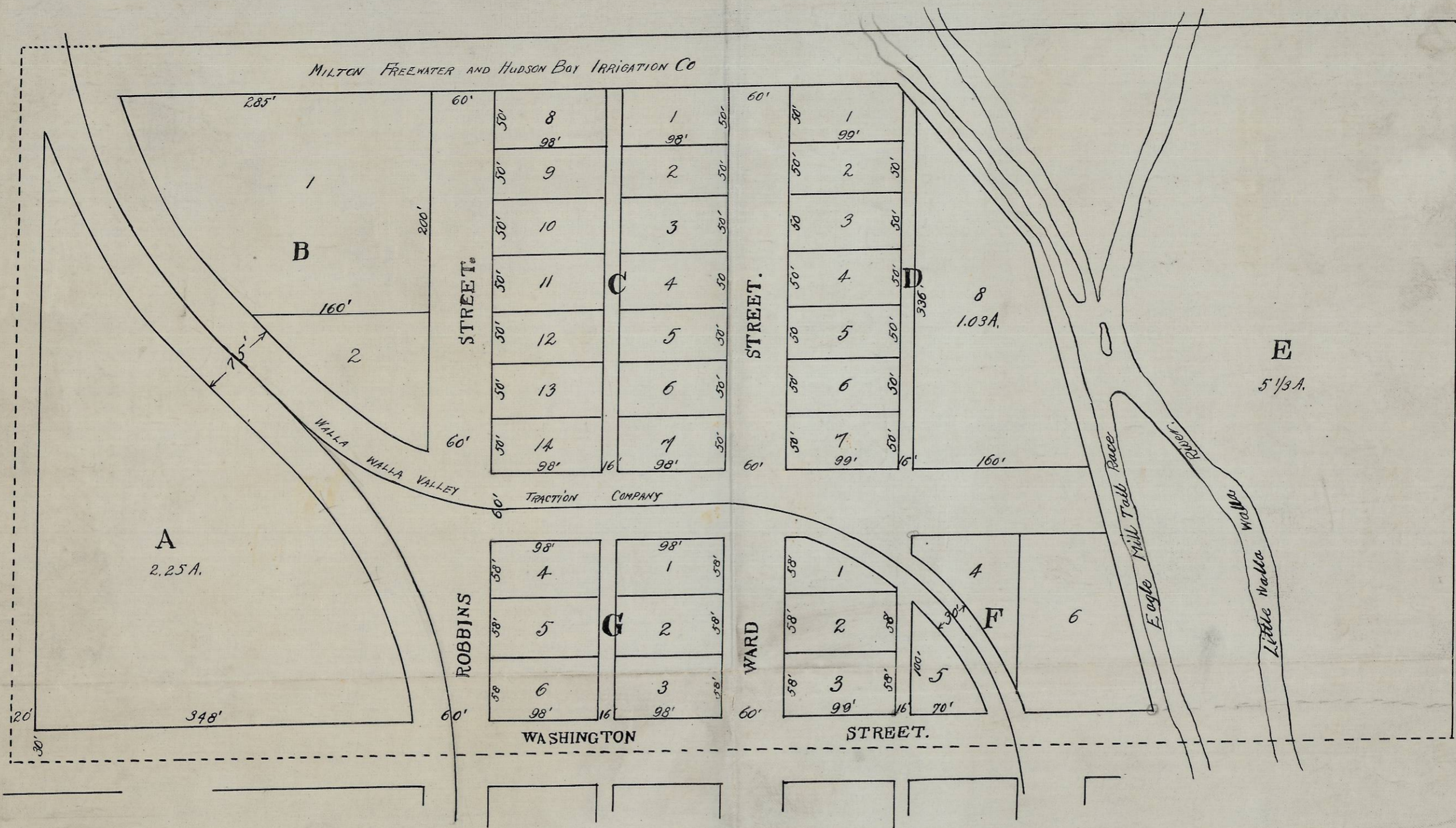

PLAT OF
RAILROAD ADDITION
 TO
FREEWATER, OREGON.
 Scale 1 inch = 100 ft.

DESCRIPTION.
 Commencing at the Southwest corner of the Northwest quarter of the Northeast quarter of Section 2, Township 5 North, Range 35 E. W.M. situated in Umatilla County, Oregon, running thence East 80 rods; thence North 40 rods; thence West 80 rods; thence South 40 rods to the place of beginning excepting therefrom the right of for the Milton, Freewater, and Hudson Bay Irrigation Company's Canal.

11-155-B
 (5N 35 02 AA)