

# RECORD OF SURVEY

LOCATED IN SECTION 22, TOWNSHIP 3 NORTH, RANGE 30 EAST, W.M.  
UMATILLA COUNTY, OREGON.



SCALE: 1"=1000 FEET  
0 500 1000 2000

"BASIS OF BEARINGS" A GEODETIC GPS OBSERVATION AT THE NORTH 1/4 CORNER OF SECTION 22. ROTATE COUNTER-CLOCKWISE 1.03023046 AND SCALE C.F.= 0.99989249 TO GET GRID BEARINGS AND DISTANCES.

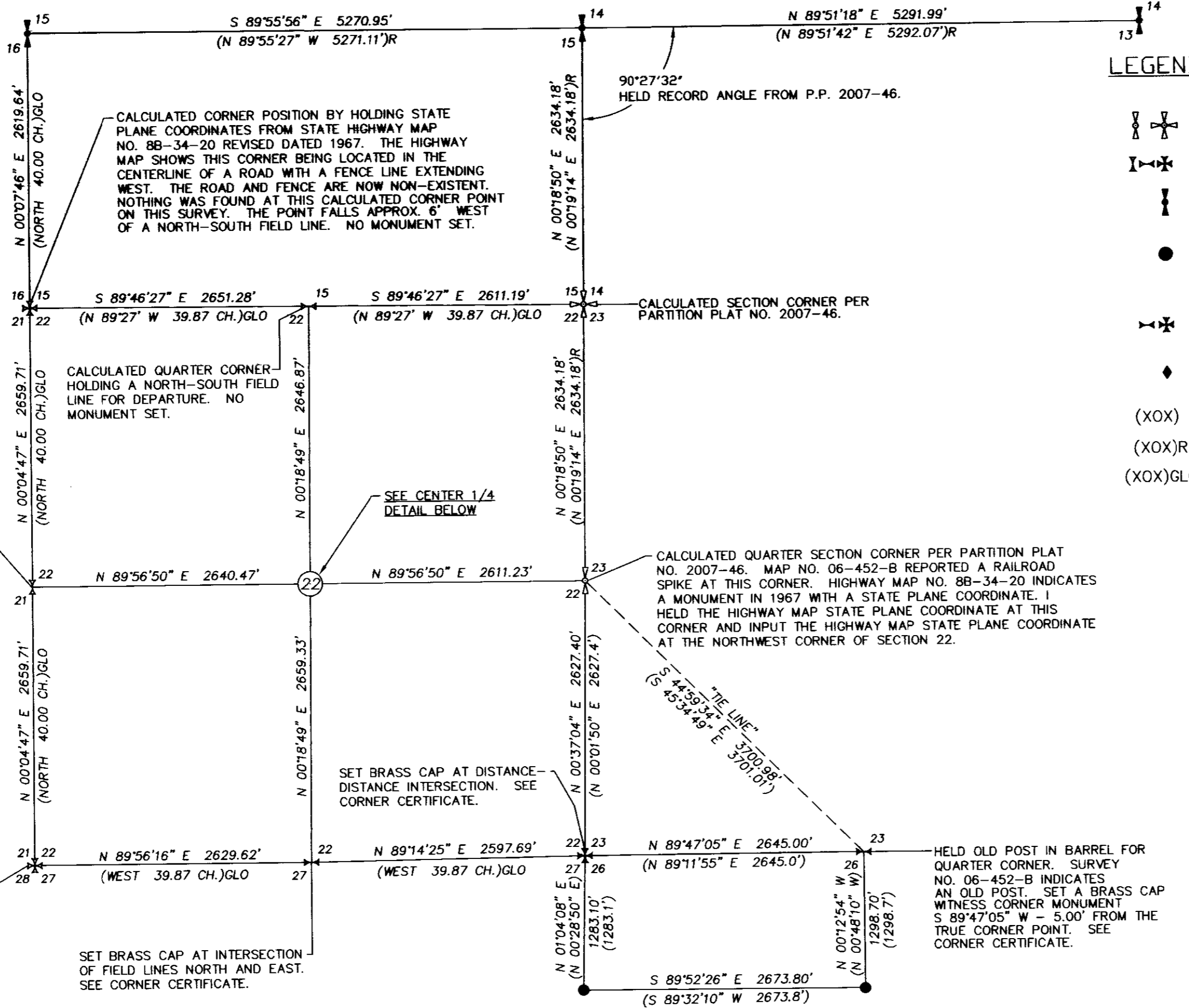

## LEGEND

- CALCULATED QUARTER OR SECTION CORNER PER PARTITION PLAT NO. 2007-46.
- CALCULATED OR HELD QUARTER OR SECTION CORNER AS NOTED.
- FOUND BRASS CAP MONUMENT FOR QUARTER SECTION CORNER AS REPORTED ON PARTITION PLAT NO. 2007-46.
- RESET BY DISTANCE-DISTANCE INTERSECT PER SURVEY NO. 06-452-B. SET A 5/8"X24" REBAR WITH A 1 1/4" PURPLE PLASTIC CAP MARKED "WELLS SURVEYING 54657PLS."
- SET 2 3/8" BRASS CAP MONUMENT FOR QUARTER OR SECTION CORNER. SEE CORNER CERTIFICATE FILED CONCURRENTLY WITH THIS SURVEY.
- DEEP-1 MAGNET BURIED WITH BEARING OBJECT SIGN 20' BELOW GROUND LEVEL FOR AN ASSESSOR TO THE CENTER QUARTER OF SECTION 22.
- (XOX) RECORD DIMENSION FROM SURVEY NO. 06-452-B.
- (XOX)R RECORD DIMENSION FROM PARTITION PLAT NO. 2007-46.
- (XOX)GLO RECORD DIMENSION FROM ORIGINAL GLO SURVEY BY WM. B. CAMPBELL CONTRACT NO. 95 DATED SEPTEMBER 19, 1860.

## NARRATIVE

THIS SURVEY WAS PERFORMED AT THE REQUEST OF HARRIET ISOM TO MONUMENT CERTAIN CORNERS OF LAND OWNED BY HER. UMATILLA COUNTY SURVEYS OF RECORD, MONUMENTS FOUND, AND MONUMENTS SET ARE NOTED ON THIS RECORD OF SURVEY. FURTHER INFORMATION ON THE SECTION AND QUARTER SECTION CORNERS SET ON THIS SURVEY CAN BE LOCATED ON THE CORNER CERTIFICATES FILED CONCURRENTLY WITH THIS SURVEY.

ALL FIELD WORK WAS PERFORMED DURING THE MONTH OF NOVEMBER. CONTROLLING CORNERS WERE TIED AND SET WITH A TRIMBLE R8 GPS RECEIVER OPERATED IN REAL TIME KINEMATIC MODE OVER THE OREGON REAL TIME GPS NETWORK.

CENTER 1/4 DETAIL  
NO SCALE

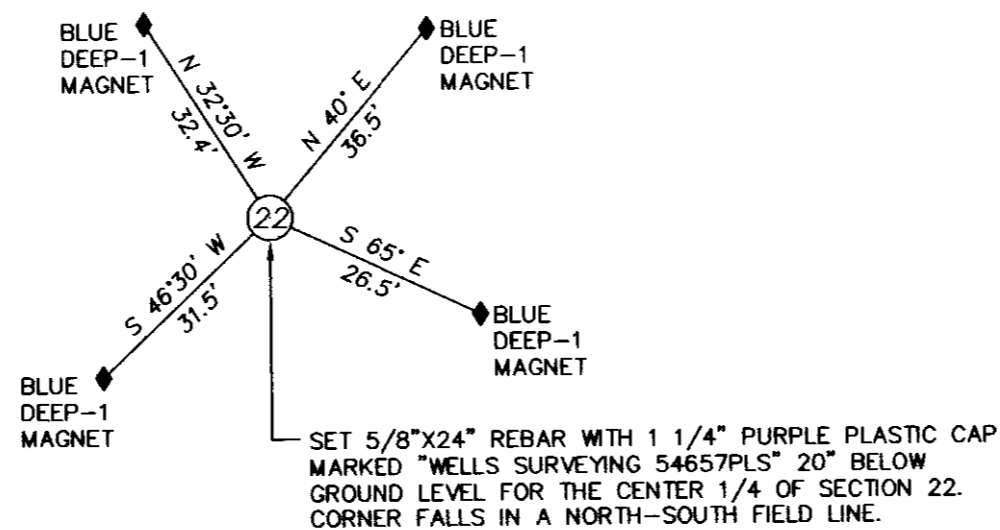

## RECEIVED BY

Umatilla County Surveyor  
Date: 12/6/2012  
Rec'd By: J. Res  
No.: 12-154-B

REGISTERED  
PROFESSIONAL  
LAND SURVEYOR

*Jason M. Wells*  
OREGON  
NOVEMBER 29, 2010  
JASON M. WELLS  
54657PLS  
RENEWS 6/30/14

WELLS SURVEYING  
1 SW NYE AVENUE, SUITE B  
P.O. BOX 1696  
PENDLETON, OR 97801  
PHONE: (541) 276-6362

DATE: 11/12 DR. BY: JMW  
CK. BY: WRW NO: 12-1414

PROJECT:  
BOUNDARY SURVEY FOR:  
HARRIET ISOM

LOCATED IN SECTION 22, TOWNSHIP  
3 NORTH, RANGE 30 EAST, W.M.,  
UMATILLA COUNTY, OREGON.