

SECTIONS 3 AND 4, T6S, R33E, W.M., UMATILLA COUNTY, OREGON

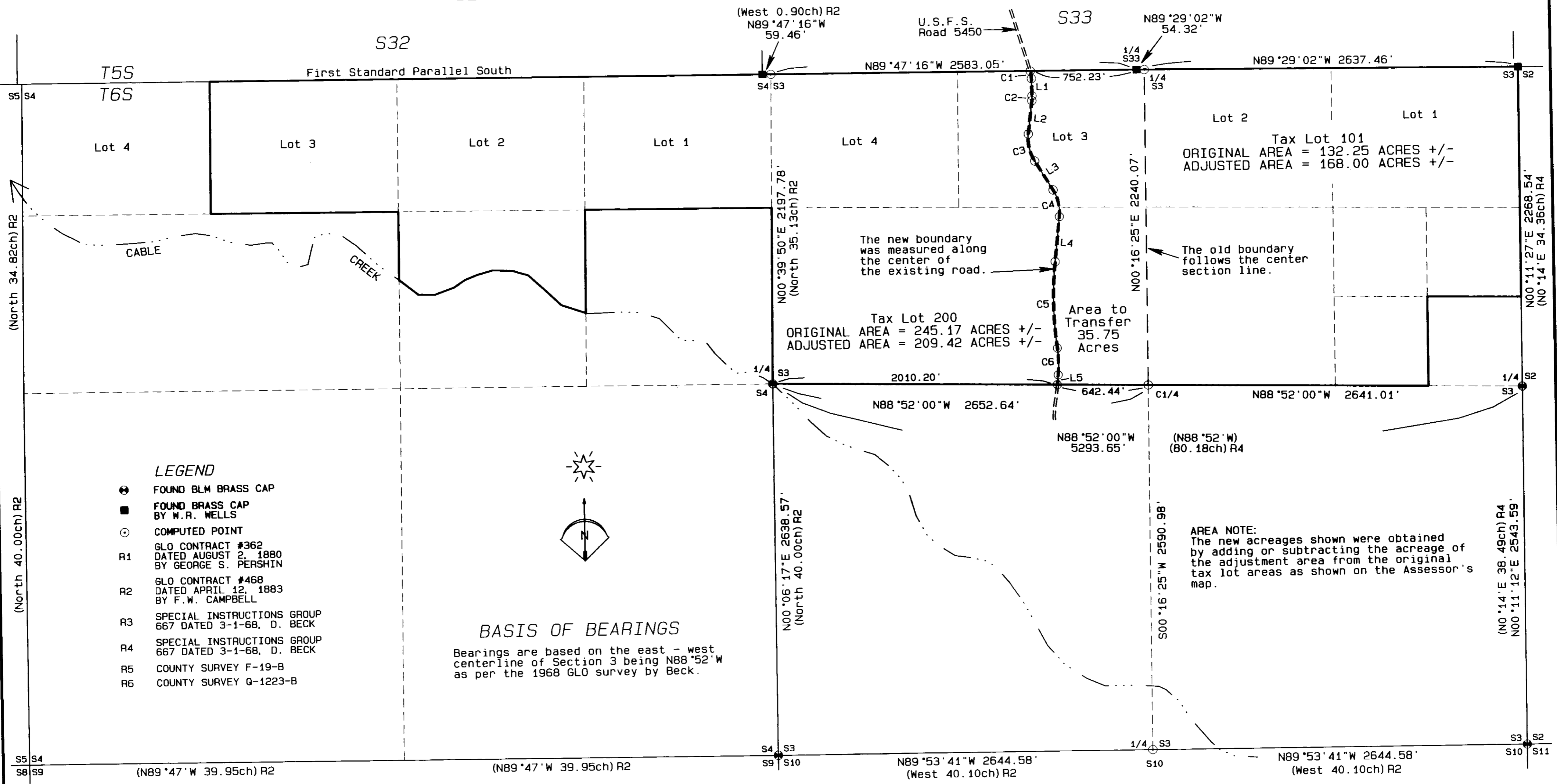

LEGEND

- ⊕ FOUND BLM BRASS CAP
- FOUND BRASS CAP BY W.R. WELLS
- ⊙ COMPUTED POINT
- R1 GLO CONTRACT #362 DATED AUGUST 2, 1880 BY GEORGE S. PERSHIN
- R2 GLO CONTRACT #468 DATED APRIL 12, 1883 BY F.W. CAMPBELL
- R3 SPECIAL INSTRUCTIONS GROUP 667 DATED 3-1-68, D. BECK
- R4 SPECIAL INSTRUCTIONS GROUP 667 DATED 3-1-68, D. BECK
- R5 COUNTY SURVEY F-19-B
- R6 COUNTY SURVEY Q-1223-B



BASIS OF BEARINGS

Bearings are based on the east - west centerline of Section 3 being N88°52'W as per the 1968 GLO survey by Beck.

LINE TABLE

| LINE No. | BEARING | DISTANCE |
|----------|-------------|----------|
| L1 | S01°05'13"E | 121.11' |
| L2 | S06°58'46"W | 237.52' |
| L3 | S31°17'33"E | 243.60' |
| L4 | S06°27'46"W | 321.71' |
| L5 | S05°51'48"W | 69.91' |

CURVE TABLE

| CURVE No. | ARC | DELTA | RADIUS | CHORD | BEARING |
|-----------|---------|-----------|----------|---------|-------------|
| C1 | 55.01' | 12°36'28" | 250.00' | 54.90' | S07°23'27"E |
| C2 | 35.20' | 8°03'59" | 250.00' | 35.17' | S02°56'46"W |
| C3 | 200.39' | 38°16'19" | 300.00' | 196.69' | S12°09'23"E |
| C4 | 197.69' | 37°45'19" | 300.00' | 194.13' | S12°24'53"E |
| C5 | 616.79' | 13°59'45" | 2525.00' | 615.25' | S00°32'06"E |
| C6 | 190.19' | 13°23'46" | 813.46' | 189.76' | S00°50'05"E |

NARRATIVE OF SURVEY

This survey was performed at the request of Mrs. Nid Moody. The purpose of the survey was to determine the location of the existing road for use in preparing legal descriptions for a boundary adjustment. The survey work was limited to defining the area to be transferred. Control for the work is based on the monuments as shown. These monuments are all perpetuations of the original corners which were re-monumented in the record surveys listed. No additional monumentation was established under this survey. All corners shown as computed points were calculated as directed in the 2009 Manual of Instructions. The survey was performed using a Trimble R7/R8 RTK GPS system.

RECEIVED BY

Umatilla County Surveyor
 Date: 12/14/2012
 Rec'd By: S. Haddock
 No.: 12-157-B

REGISTERED PROFESSIONAL LAND SURVEYOR
 Stephen K. Haddock
 OREGON
 JULY 9, 2001
 STEPHEN K. HADDOCK
 56295LS
 RENEWS 6-30-13

SURVEY FOR
 Mrs. Nid Moody
 2133 Whitetail Crossing
 Coeur D'Alene, ID 83814
 LOCATION: Sections 3 & 4, T6S, R33E, W.M., Umatilla County, Oregon

PROJECT DATE: 8-23-2012
 Project No. 12-17 SCALE: 1" = 500'
WITNESS TREE SURVEYING
 Stephen K. Haddock, PLS, CFedS
 P.O. Box 6
 Pilot Rock, Oregon 97868
 (541) 443-2922

Tax Lot 101
 ORIGINAL AREA = 132.25 ACRES +/-
 ADJUSTED AREA = 168.00 ACRES +/-

Tax Lot 200
 ORIGINAL AREA = 245.17 ACRES +/-
 ADJUSTED AREA = 209.42 ACRES +/-

Area to Transfer
 35.75 Acres

AREA NOTE:
 The new acreages shown were obtained by adding or subtracting the acreage of the adjustment area from the original tax lot areas as shown on the Assessor's map.