

OREGON STATE HIGHWAY No. 32
EASTERLY RIGHT OF WAY LINE

60' R/W
Book 267, Page 267

30' R/W
Book 291, Page 155

16' R/W
Book 92, Page 618

Containing 3 Acres m/l

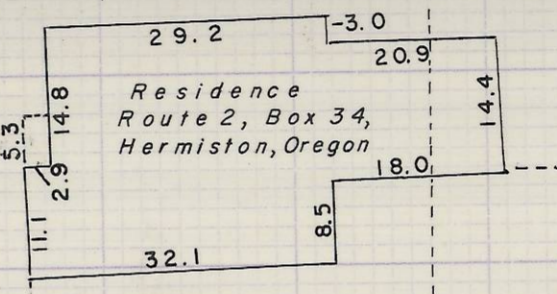
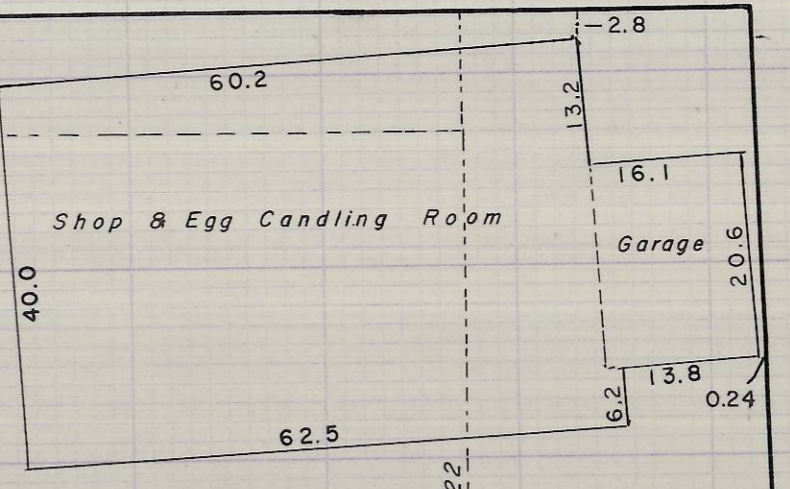

BLOCK 8
CHARLES TRACTS OF

BLOCK 7
UMATILLA COUNTY, OREGON

LEGEND
○ Denotes Iron Pins Found
● Set 1/2" x 24" Iron Pin

NOTE: Book and Page Numbers refer to Umatilla County Records.

RECEIVED BY
Umatilla County Surveyor *Ralph P. Thompson*
Date: 5/30/2013
Rec'd By: M.K.
No.: 13-168-B

REGISTERED
OREGON
LAND SURVEYOR

MAY 13, 1960
RALPH P. THOMPSON
506

I, the undersigned, do hereby certify that the survey shown hereon is true and accurate and that I find the improvements do not overlay and/or encroach on the adjacent property.

Ralph P. Thompson

PLOT PLAN for JOHN HENNER OF BERT OVERBAUGH PROPERTY
A PARCEL IN THE N.E. QUARTER OF SECTION 27, T 5N., R 28 E.W.M.
Date: 11-7-67 Scale: 1" = 20'

RALPH THOMPSON
REGISTERED LAND SURVEYOR
P. O. BOX 1082 PENDLETON, ORE. 97801