

A SURVEY OF LOT 1, BLOCK 6 ROYER'S ADDITION TO THE CITY OF PILOT ROCK, OREGON

**BASIS OF BEARINGS**

Measured bearings on this map were derived from GPS observed Oregon State Plane grid bearings rotated 1°10'33" clockwise to true bearings.

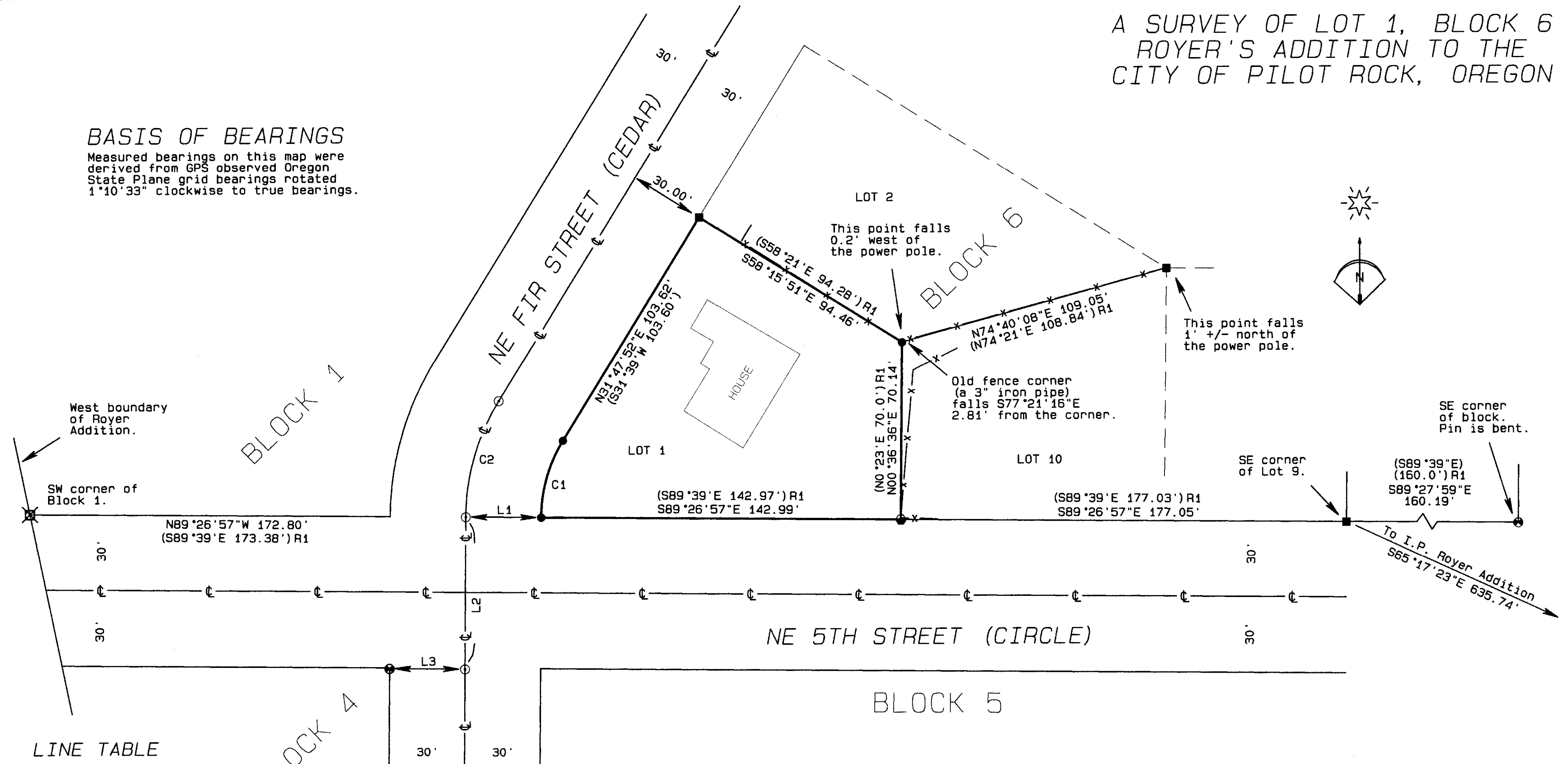

**LINE TABLE**

LINE No.	BEARING	DISTANCE
L1	N89°26'57"W	30.00'
L2	S00°31'52"W	60.33'
L3	N89°28'08"W	30.00'

**LEGEND**

- FOUND 5/8" IRON PIN FROM ROYER ADDITION
- FOUND 1/2" IRON PIN FROM ROYER ADDITION
- ⊗ FOUND 5/8" IRON REBAR FROM SURVEY 98-061-B
- SET 5/8"x24" IRON REBAR WITH ORANGE PLASTIC CAP STAMPED WTS AND 56295LS
- SET 2" BRASS WASHER ON 2" BOLT IN DRILL HOLE IN THE CONCRETE BALL ON A CHAIN LINK FENCE POST
- ⊙ COMPUTED POINT
- R1 PLAT OF ROYER ADDITION BOOK 8, PAGE 12
- R2 COUNTY SURVEY 98-061-B

**CURVE TABLE**

CURVE No.	ARC	DELTA	RADIUS	CHORD	BEARING
C1	32.02'	31°16'17"	58.66'	31.62'	S16°08'21"W
(C1)	32.01'	31°16'00"	58.66'	31.62'	S16°01'00"W
C2	48.38'	31°16'00"	88.66'	47.78'	S19°09'52"W
(C2)	48.38'	31°16'00"	88.66'	47.78'	S16°01'00"W

**NARRATIVE OF SURVEY**

This survey was performed at the request of Mr. Craig Hascall. The purpose of the survey was to identify the boundaries of Lot 1 so a plan for use of the remaining area outside the house could be prepared. To re-establish the missing corner monuments I first located the south line of Block 6 between the found monuments at the SE corner of Lot 9 and the SW corner of Block 1 as re-monumented under survey 98-061-B. I then calculated the centerline of NE Fir Street using the record plat curve data and holding the found Royer Addition monuments at the NW corner of Lot 1 and NE corner of Block 4. This line was offset 30 feet easterly to locate the monuments at the SW corner of Lot 1, Block 6. I then calculated the SE and NE corners of Lot 1 by proportion. This survey was performed with a Trimble R7/R8 RTK GPS for the control survey and a Trimble 5601 Robotic Total Station for site work and setting monumentation.

REGISTERED PROFESSIONAL LAND SURVEYOR  
 Stephen K. Haddock  
 OREGON  
 JULY 9, 2001  
 STEPHEN K. HADDOCK  
 56295LS  
 RENEWS 6-30-15

<b>SURVEY FOR</b> Mr. Craig Hascall P.O. Box 278 Pilot Rock, OR 97868	PROJECT DATE: May 20, 2014	
	Project No. 14-13	SCALE: 1" = 30'
LOCATION: SW1/4 S9, T1S, R32E, W.M., Umatilla County, Oregon	<b>WITNESS TREE SURVEYING</b> Stephen K. Haddock, PLS, CFedS P.O. Box 6 Pilot Rock, Oregon 97868 (541) 443-2922	

RECEIVED BY  
 Umatilla County Surveyor  
 Date: 5/30/14  
 Rec'd By: G. Nensley  
 No.: 14-087-B