

NOTE: LOCATION OF IMPROVEMENTS ARE APPROXIMATE

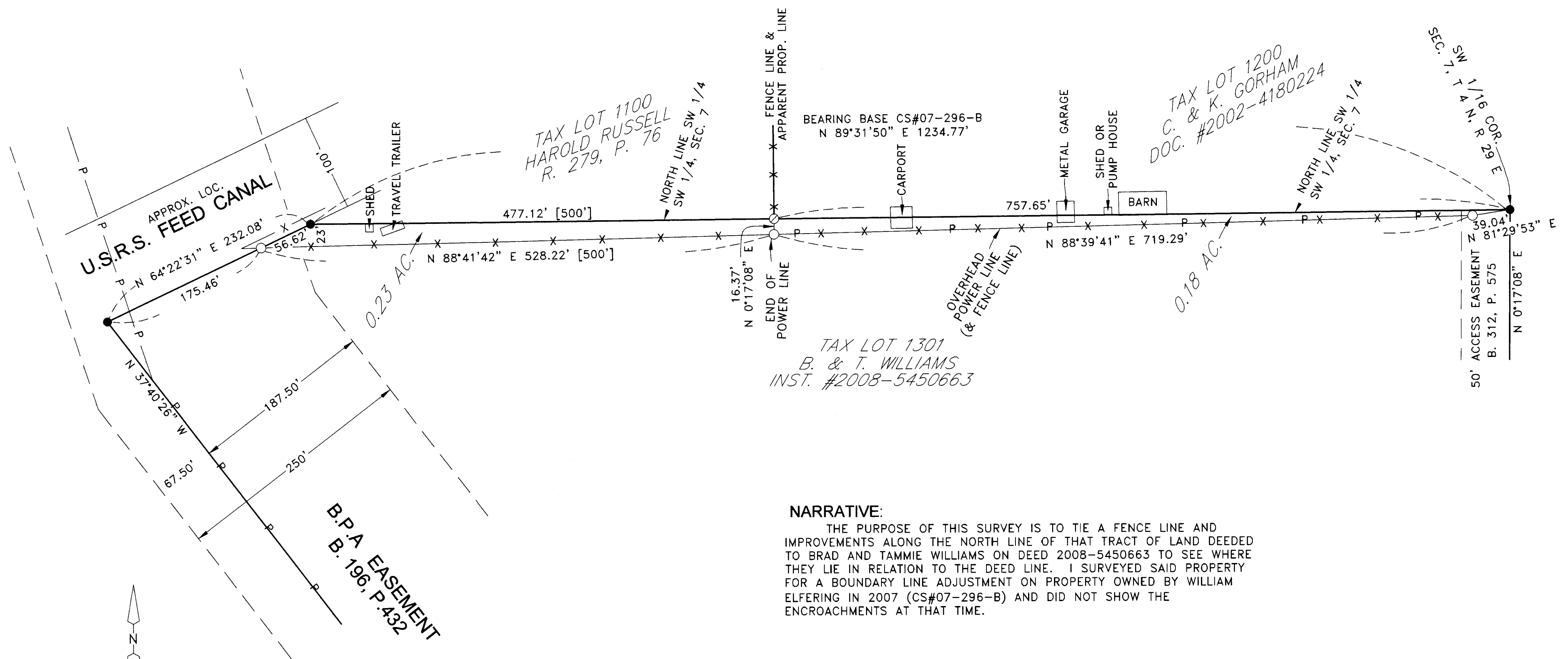

**NARRATIVE:**

THE PURPOSE OF THIS SURVEY IS TO TIE A FENCE LINE AND IMPROVEMENTS ALONG THE NORTH LINE OF THAT TRACT OF LAND DEEDED TO BRAD AND TAMMIE WILLIAMS ON DEED 2008-5450663 TO SEE WHERE THEY LIE IN RELATION TO THE DEED LINE. I SURVEYED SAID PROPERTY FOR A BOUNDARY LINE ADJUSTMENT ON PROPERTY OWNED BY WILLIAM ELFERING IN 2007 (CS#07-296-B) AND DID NOT SHOW THE ENCROACHMENTS AT THAT TIME.

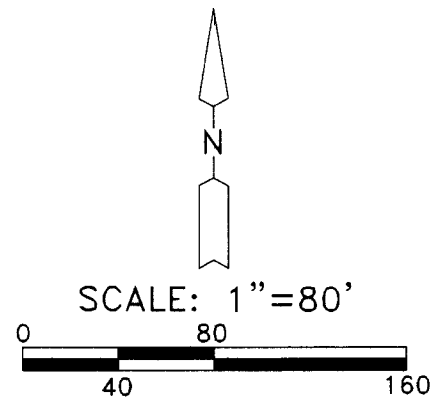

**LEGEND:**

- FOUND 5/8" IRON REBAR SET BY ME IN 2007 SURVEY FOR ELFERING, CS. #07-296-B
- SET 5/8"X30" IRON REBAR WITH PLASTIC CAP #951
- ⊙ COMPUTED LOCATION
- [000] OF RECORD, DEED

REGISTERED  
PROFESSIONAL  
LAND SURVEYOR

*G. Dennis Edwards* 12/21/15

OREGON  
JULY 16, 1971  
G. DENNIS EDWARDS  
9 5 1  
EXPIRES 12/31/2015

**RECEIVED BY**

Umatilla County Surveyor  
Date: 12/30/2015  
Rec'd By: C. Hensley  
No.: 15-137-B

SURVEY FOR BRAD & TAMMIE WILLIAMS  
IN SW1/4, SW1/4 SEC. 7, T4N, R29E,  
W.M., UMATILLA COUNTY, OREGON  
12/21/2015 JOB# S0708139A  
EDWARDS SURVEYING P.O. BOX 763  
541-567-3336 HERMISTON, OR 97838  
DRAWN BY JMC