

RECORD OF SURVEY

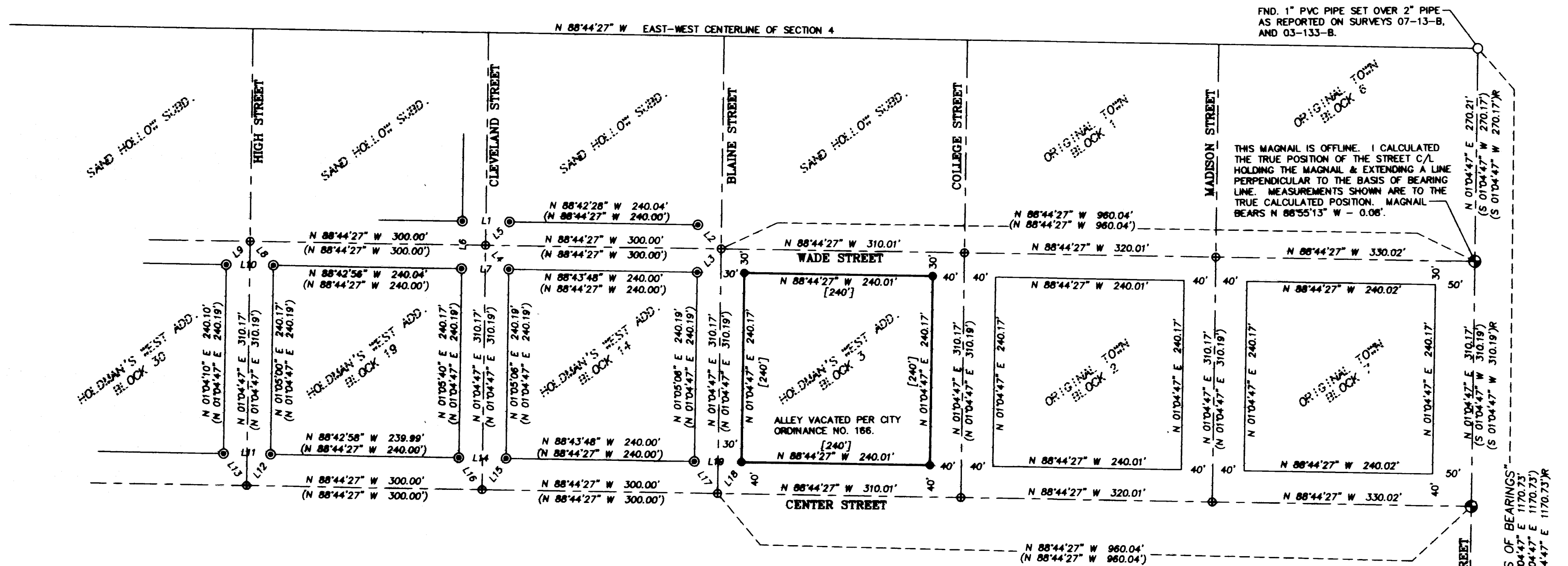

LINE NO.	BEARING	DISTANCE
L1	S 88°46'23" E	59.94'
L2	S 43°47'41" E	42.43'
L3	S 46°07'27" W	42.36'
L4	N 43°52'20" W	42.49'
L5	N 46°04'49" E	42.46'
L6	S 01°05'11" W	60.10'
L7	S 88°47'01" E	59.95'
L8	N 43°56'54" W	42.46'
L9	S 46°07'49" W	42.38'
L10	S 88°51'11" E	60.03'
L11	S 88°47'18" E	59.98'
L12	S 37°59'16" W	50.00'
L13	N 35°39'53" W	50.06'
L14	S 88°36'28" E	60.16'
L15	S 38°17'35" W	49.89'
L16	N 35°44'00" W	50.04'
L17	S 35°45'46" E	50.03'
L18	S 38°00'51" W	49.93'
L19	S 88°47'41" E	60.00'

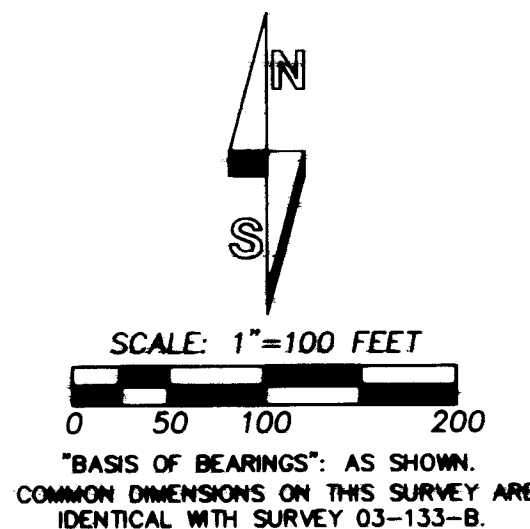

LEGEND

- - SET 5/8" X 30" REBAR WITH 1 1/4" PURPLE PLASTIC CAP MARKED "WELLS SURVEYING OR PLS 54657."
- ⊙ - FOUND 5/8" IRON REBAR WITH 1 1/4" YELLOW PLASTIC CAP FROM SURVEY NO. 03-133-B, OR THE PLAT OF SAND HOLLOW SUBDIVISION.
- ⊕ - FOUND MAGNAIL WITH WASHER AS SET ON SURVEY 07-13-B.
- - MONUMENT FOUND AS NOTED.
- ⊙ - CALCULATED POINT ONLY, NOT SET OR FOUND.
- (XOX)R - RECORD DIMENSION FROM SURVEY NO. 07-13-B.
- (XOX) - RECORD DIMENSION FROM SURVEY 03-133-B. OR SAND HOLLOW SUBDIVISION.
- [XOX] - RECORD PLAT DIMENSION FROM HOLDMAN'S WEST ADDITION.

NOTE: DIMENSIONS REPORTED ON THIS SURVEY, WHICH ARE COMMON WITH DIMENSIONS REPORTED ON SURVEY NO. 03-133-B ARE IDENTICAL.

RECEIVED BY
 Umatilla County Surveyor
 Date: 04/19/2016
 Rec'd By: [Signature]
 No.: 16-048-B

NARRATIVE

THIS SURVEY WAS MADE AT THE REQUEST OF GILBERTA LIEUALLEN TO MARK THE EXTERIOR CORNERS OF BLOCK 3, OF HOLDMAN'S WEST ADDITION TO THE TO CITY OF ADAMS. MONUMENTS FOUND AND HELD ARE NOTED.

THIS SURVEY IS BASED ON TIES TO MONUMENTS AND CONTROL POINTS ESTABLISHED ON SURVEY NO. 03-133-B, AND ON SURVEY NO. 07-13-B AS SHOWN.

THE SURVEY WAS MADE BY A 1 PERSON CREW USING TRIMBLE 5700 GEODETIC GPS RECEIVERS OPERATED IN REAL TIME KINEMATIC MODE.

REGISTERED
PROFESSIONAL
LAND SURVEYOR

[Signature]

OREGON
NOVEMBER 29, 2010
JASON M. WELLS
54657PLS
RENEWS 6/30/16

WILLIAM R. WELLS, PLS
2602 N.E. RIVERSIDE PLACE
P.O. BOX 1696
PENDLETON, OR 97801
PHONE: (541) 276-6362

DATE: 04/16	DR. BY: JMW
CK. BY: DMT	NO: 03-884

PROJECT:
 BOUNDARY SURVEY FOR:
GILBERTA LIEUALLEN

LOCATED IN BLOCK 3
 HOLDMAN'S WEST ADDITION TO
 THE TOWN, NOW CITY OF ADAMS,
 LOCATED IN THE SE1/4
 OF SECTION 4, T3N., R34E., W.M.,
 UMATILLA COUNTY, OREGON.

GILUEALLEN