

SW 1/4 SECTION 3 T4N R28E WM  
 SE 1/4 SECTION 4 T4N R28E WM  
 NE 1/4 SECTION 9 T4N R28E WM  
 NW 1/4 SECTION 10 T4N R28E WM

HERMISTON HIGHWAY (OR207)(N.W. 11TH ST.)  
 (C.R. NO. 1247)(OLD C.R. 602)  
 THE PORTION OF HERMISTON HIGHWAY SOUTH OF THE INTERSECTION WITH WEST ELM AVENUE AND THE PORTION OF N.W. 11TH AVENUE NORTH OF THE INTERSECTION WITH WEST ELM AVENUE WAS ORIGINALLY ESTABLISHED AS COUNTY ROAD NO. 602, AND THE COUNTY ROAD ESTABLISHMENT DOCUMENTS FOR SAID COUNTY ROAD DESCRIBE THE CENTER LINE FOLLOWING THE SECTION LINE COMMON TO SECTIONS 9 & 10 AND THE SECTION LINE COMMON TO SECTIONS 3 & 4. TO RESOLVE THE CENTER LINE ALIGNMENT FOR THE PORTION OF HERMISTON HIGHWAY SOUTH OF THE INTERSECTION WITH WEST ELM AVENUE, THE SECTION CORNER COMMON TO SECTION 3, 4, 9, & 10, AND THE QUARTER CORNER BETWEEN SECTIONS 9 & 10, T.4N., R.28E., W.M. WERE BOTH TIED AND HELD. TO RESOLVE THE PORTION OF N.W. 11TH STREET, NORTH OF THE INTERSECTION WITH WEST ELM AVENUE, THE QUARTER CORNER COMMON TO SECTIONS 3 & 4 AND THE SECTION CORNER COMMON TO SECTIONS 3, 4, 9, & 10 WERE TIED AND HELD. THE RIGHT OF WAY WIDTH WAS DETERMINED FROM SAID ESTABLISHMENT DOCUMENTS FOR COUNTY ROAD NO. 602 AT A WIDTH OF 33.00 FEET ON EITHER SIDE OF CENTER LINE TO ESTABLISH THE RIGHT OF WAY MARGINS. STATIONING FOR HERMISTON HIGHWAY WAS ESTABLISHED AS SHOWN ON ODOT DRAWING 10B-20-008 BY HOLDING STATION 427+22.33 P.I. AT THE MONUMENT FOUND AT SECTION CORNER COMMON TO SECTIONS 3, 4, 9 & 10, T.4N., R.28E., W.M.  
 STATIONING FOR N.W. 11TH AVENUE NORTH OF THE INTERSECTION WITH WEST ELM AVENUE WAS ESTABLISHED PER THIS SURVEY. ADDITIONAL RIGHT OF WAY WAS ACQUIRED ON THE EAST SIDE OF HERMISTON HIGHWAY PER DOCUMENT NUMBER 2005-4930425.

WEST ELM AVENUE (C.R. 1230)(C.R. 1240)(OLD C.R. 611)  
 THE PORTION OF HERMISTON HIGHWAY EAST OF THE INTERSECTION WITH N.W. 11TH STREET AND THE PORTION OF WEST ELM AVENUE WEST OF THE INTERSECTION OF N.W. 11TH STREET WAS ORIGINALLY ESTABLISHED AS COUNTY ROAD NO. 611, AND THE COUNTY ROAD ESTABLISHMENT DOCUMENTS FOR SAID COUNTY ROAD DESCRIBE THE CENTER LINE FOLLOWING THE SECTION LINE COMMON TO SECTIONS 4 & 9 AND THE SECTION LINE COMMON TO SECTIONS 3 & 10. TO RESOLVE THE CENTER LINE ALIGNMENT FOR THE PORTION OF HERMISTON HIGHWAY EAST OF THE INTERSECTION WITH N.W. 11TH STREET, THE SECTION CORNER COMMON TO SECTION 3, 4, 9, & 10, AND THE QUARTER CORNER BETWEEN SECTIONS 3 & 10, T.4N., R.28E., W.M. WERE BOTH TIED AND HELD. TO RESOLVE THE PORTION OF WEST ELM AVENUE, WEST OF THE INTERSECTION WITH N.W. 11TH STREET, THE QUARTER CORNER COMMON TO SECTIONS 4 & 9 AND THE SECTION CORNER COMMON TO SECTIONS 3, 4, 9, & 10 WERE TIED AND HELD. THE RIGHT OF WAY WIDTH WAS DETERMINED FROM SAID ESTABLISHMENT DOCUMENTS FOR COUNTY ROAD NO. 611 AT A WIDTH OF 33.00 FEET ON EITHER SIDE OF CENTER LINE TO ESTABLISH THE RIGHT OF WAY MARGINS. STATIONING FOR HERMISTON HIGHWAY WAS ESTABLISHED AS SHOWN ON ODOT DRAWING 10B-20-008 BY HOLDING STATION 427+22.33 P.I. AT THE MONUMENT FOUND AT SECTION CORNER COMMON TO SECTIONS 3, 4, 9 & 10, T.4N., R.28E., W.M.  
 STATIONING FOR WEST ELM AVENUE, WEST OF THE INTERSECTION WITH N.W. 11TH STREET, WAS ESTABLISHED PER THIS SURVEY. ADDITIONAL RIGHT OF WAY WAS ACQUIRED ON THE SOUTH SIDE OF HERMISTON HIGHWAY PER DOCUMENT NUMBER 2005-4930425.

HERMISTON HIGHWAY (OR 207)  
 WEST ELM AVENUE

**NARRATIVE**

THE PURPOSE OF THIS SURVEY IS TO RESOLVE THE FIELD LOCATION OF THE EXISTING RIGHT OF WAY FOR A PORTION OF HERMISTON HIGHWAY AND N.W. ELM AVENUE IN THE VICINITY OF THE INTERSECTION OF SAID STREETS FOR AN INTERSECTION IMPROVEMENT PROJECT BY THE OREGON DEPARTMENT OF TRANSPORTATION. THIS SURVEY IS ALSO TO PERPETUATE ANY EXISTING SURVEY MONUMENTS THAT LIE WITHIN THE PROJECT FOOTPRINT WHICH MAY BE DESTROYED BY FUTURE CONSTRUCTION. PERPETUATION OF THE MONUMENT LOCATIONS WAS ACCOMPLISHED BY TYING THE MONUMENTS TO THE PROJECT CONTROL.

THIS SURVEY WAS PERFORMED IN INTERNATIONAL FEET UNITS.

THIS SURVEY WAS PERFORMED FROM OCTOBER 2015 THROUGH MARCH 2016. THE SURVEY EQUIPMENT USED CONSISTED OF LEICA DUAL FREQUENCY GPS RECEIVERS (LEICA GS14 BASE AND LEICA GS14 ROVER) AND LEICA CS15 DATA COLLECTORS.

**CONTROL NARRATIVE**

PROJECT: OR 207: 11TH @ ELM TRAFFIC SIGNAL (HERMISTON)  
 LOCATION: UMATILLA COUNTY  
 SURVEY DATUM: NAD83 (2011) EPOCH 2010 (INTERNATIONAL FEET)

**GPS HORIZONTAL CONTROL SURVEY**

PRIMARY CONTROL WAS ESTABLISHED ON THIS PROJECT BY USING GPS AND THE ONLINE POSITIONING USER SERVICE (OPUS) TO ESTABLISH A POSITION ON POINT "207\_HIGH\_01". A SUBSEQUENT REAL TIME KINEMATIC (RTK) GPS SURVEY WAS PERFORMED TO ESTABLISH POINTS 1-6, 11, 12, 204, 205, AND 1051 BY HOLDING THE OPUS DERIVED POSITION FOR "207\_HIGH\_01". COORDINATES WERE THEN MOVED TO GROUND BY UTILITZING A LOCAL DATUM PLANE (LDP) COORDINATE SYSTEM. TO CONVERT THE PROJECT LDP COORDINATES TO THE OREGON COORDINATE SYSTEM, NORTH ZONE, NAD83 (2011) EPOCH 2010, MULTIPLY THE VALUES BY A COMBINED FACTOR OF 0.99995160.

THE BASIS OF BEARING FOR THIS SURVEY WAS ESTABLISHED BY HOLDING THE GPS DERIVED LDP POSITIONS FOR POINTS 204 AND 205, WHICH RESULTED IN A BEARING AND DISTANCE OF N89°22'34"E, 2640.90 FEET.

**CONTROL POINT TABLE**

\*POINT FALLS OUTSIDE SURVEY MAPPING LIMITS SHOWN

POINT ID	LDP NORTHING	LDP EASTING	DATE	DESCRIPTION
*207_HIGH_01	792774.18	8505435.20	1-08-13	FOUND RAILROAD SPIKE, ODOT DRG. 10B-21-0008
1	798123.97	8506389.97	10-26-15	SET 1" COPPER DISK MARKED "ODOT" FLUSH IN SIDEWALK
2	798176.55	8505802.13	10-26-15	SET 1" COPPER DISK MARKED "ODOT" FLUSH IN SIDEWALK
3	798184.53	8505544.80	10-26-15	SET 1" COPPER DISK MARKED "ODOT" FLUSH IN SIDEWALK
4	798510.29	8505531.25	10-26-15	SET 1" COPPER DISK MARKED "ODOT" FLUSH IN SIDEWALK
5	798170.68	8505127.98	10-26-15	SET 1" COPPER DISK MARKED "ODOT" FLUSH IN SIDEWALK
6	797418.31	8505490.73	10-26-15	SET 1" COPPER DISK MARKED "ODOT" FLUSH IN ASPHALT PATH
11	798029.35	8505646.23	10-26-15	FOUND 5/8" IRON ROD WITH RED PLASTIC CAP MARKED "OTAK CONTROL"
12	796900.83	8505501.53	10-26-15	FOUND PK NAIL
204	798173.91	8508148.63	10-26-15	FOUND 2-1/2" BRASS CAP IN MON. BOX, SEE SKETCH
205	798145.15	8505507.89	10-26-15	FOUND 2-1/2" BRASS CAP IN MON. BOX, SEE SKETCH
1051	795496.38	8505531.88	02-11-15	FOUND 2" ALUMINUM CAP IN MON. BOX, SEE SKETCH

**SHEET INDEX**

1. SHEET INDEX, CONTROL NETWORK SCHEMATIC, SHEET LAYOUT, AND CONTROL NARRATIVE, AND SURVEY NARRATIVE.
2. REFERENCES, SURVEY
- 3-5. SURVEY

REGISTERED PROFESSIONAL LAND SURVEYOR

*BRL*

OREGON  
 JAN. 14, 2003  
 BRET N. ELITHORP  
 63148

RENEWAL: DEC. 31, 2017

OREGON DEPARTMENT OF TRANSPORTATION  
 HORIZONTAL CONTROL, RECOVERY AND RETRACEMENT MAP  
 OR 207: 11TH @ ELM TRAFFIC SIGNAL (HERMISTON)  
 HERMISTON HIGHWAY NO. 333 (OR207)  
 UMATILLA COUNTY

FOR ODOT REGION 5  
 3012 ISLAND AVENUE  
 LA GRANDE, OR 97850

MARCH 1, 2016  
 NO SCALE  
 SHEET 1 OF 5

**LEGEND**

▲	SET NETWORK POINT
△	FOUND NETWORK POINT
○	FOUND MONUMENT AS NOTED IN TABLE

CONTROL NETWORK SCHEMATIC,  
 & SHEET LAYOUT

NOT TO SCALE

RECEIVED BY  
 Umatilla County Surveyor  
 Date: 5/6/2016  
 Rec'd By: *Jay Robert*  
 No.: 16-054-B

SW 1/4 SECTION 3 T4N R28E WM  
 NW 1/4 SECTION 10 T4N R28E WM

REFERENCES

1. ROAD VIEWERS REPORT FOR COUNTY ROAD NO. 1230 (OLD COUNTY ROAD NO. 611, DATED FEB. 27, 1907)
2. ROAD VIEWERS REPORT FOR COUNTY ROAD NO. 1240 (OLD COUNTY ROAD NO. 611, DATED FEB. 27, 1907)
3. ROAD VIEWERS REPORT FOR COUNTY ROAD NO. 1247 (OLD COUNTY ROAD NO. 602, DATED FEB. 27, 1907)
4. UNDERWOOD ADDITION BY DONALD L. STAEBLER, FILED JULY 31, 1975
5. SURVEY NO. 84-014-A BY G. DENNIS EDWARDS, FILED MARCH 30, 1984
6. SURVEY NO. 84-045-C, BY THOMAS F. LAGIER, DATED MARCH 26, 1984
7. SURVEY NO. 87-059-AX BY G. DENNIS EDWARDS, FILED NOVEMBER 1987
8. PARTITION PLAT 1996-15 BY RONALD V. MCKINNIS, FILED APRIL 26, 1996
9. PARTITION PLAT 1996-38 BY G. DENNIS EDWARDS, FILED NOVEMBER 1, 1996
10. PARTITION PLAT 1998-37 BY GARY B. WAGNER FILED OCTOBER 6, 1998
11. PARTITION PLAT 2000-6 BY GARY B. WAGNER, FILED FEBRUARY 18, 2000
12. PARTITION PLAT 2000-24 BY GARY B. WAGNER, FILED MAY 23, 2000
13. PARTITION PLAT 2000-53 BY GARY B. WAGNER, FILED DECEMBER 22, 2000
14. PARTITION PLAT 2001-43 BY GARY B. WAGNER, FILED SEPTEMBER 11, 2001
15. SURVEY NO. 01-186-A BY G. DENNIS EDWARDS, FILED DECEMBER 2001
16. PARTITION PLAT 2002-02 BY GREG E. FLOWERS, FILED JANUARY 22, 2002
17. SURVEY NO. 02-81-B, BY GARY B. WAGNER, FILED APRIL 2002
18. PARTITION PLAT 2002-16 BY GARY B. WAGNER, FILED APRIL 17, 2002
19. PARTITION PLAT 2003-16 BY GREG E. FLOWERS, FILED JULY 30, 2003
20. SURVEY NO. 03-342-B, BY GARY B. WAGNER, FILED DECEMBER 2003
21. SURVEY NO. 04-137-B, BY GARY B. WAGNER, FILED AUGUST 2004
22. SURVEY NO. 05-36-A, BY G. DENNIS EDWARDS, FILED FEBRUARY 2005
23. ODOT DRG. 10B-21-13, LOCATED LINE, OREGON DEPARTMENT OF TRANSPORTATION, BY ROBERT BUTLER, DATED JULY 2005
24. PARTITION PLAT 2006-25 BY BRIT L. PRIMM, FILED SEPT 25, 2006
25. SURVEY NO. 07-179-A BY G. DENNIS EDWARDS, DATED JUNE 2007
26. PARTITION PLAT 2008-09 BY ROBERT H. STRATTON, FILED APRIL 18, 2008
27. SURVEY NO. 09-39-A BY G. DENNIS EDWARDS, FILED FEBRUARY 2009
28. SURVEY NO. 09-173-B BY CURTIS B. STOCKHOFF, FILED DECEMBER 2009
29. PARTITION PLAT 2009-22 BY ROBERT H. STRATTON, FILED JUNE 29, 2009
30. PARTITION PLAT 2013-14 BY GARY B. WAGNER, FILED SEPTEMBER 25, 2013
31. WARRANTY DEED 2005-4930425

PARTITION PLAT  
 2002-02

PARTITION PLAT  
 2001-43

SEE SHEET 4

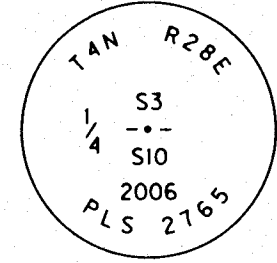
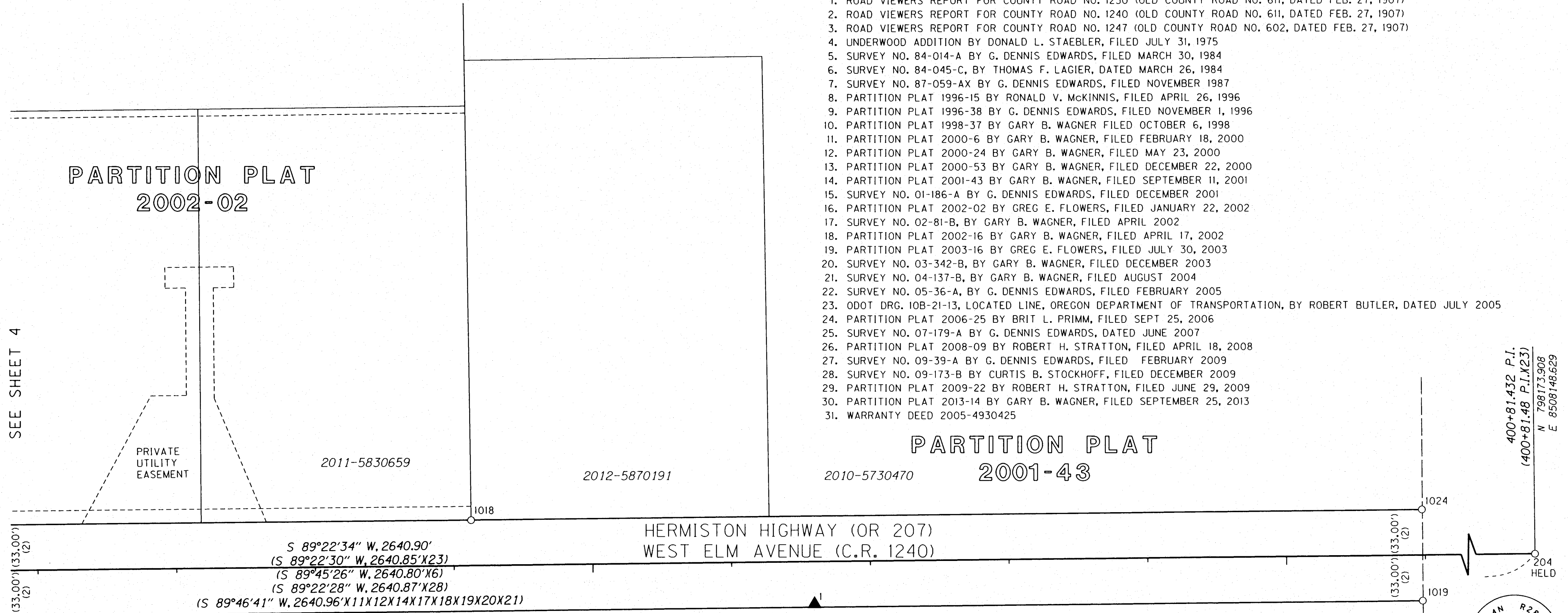

REEL 109, PAGE 361

LEGEND	
○	FOUND MONUMENT
▲	SET CONTROL POINT PER TABLE ON SHEET 1
( )	RECORD DATA PER REFERENCE LIST ON SHEET 2
—	RESOLVED RIGHT OF WAY
—	EXISTING RIGHT OF WAY OR PROPERTY LINE
—	PRIMARY HIGHWAY RIGHT OF WAY CENTER LINE ALIGNMENT
- - - -	EXISTING EASEMENT

**RECEIVED BY**  
 Umatilla County Surveyor  
 Date: 5/6/2016  
 Rec'd By: Mary Tolbert  
 No.: 16-054-B

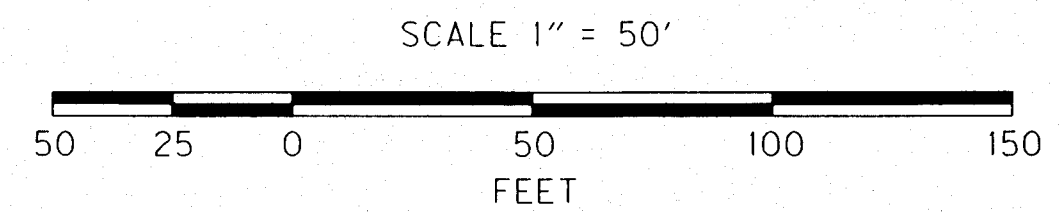

RECOVERED MONUMENT LIST

PT ID	PROJECT NORTHING	PROJECT EASTING	STATION	OFFSET	DATE	DESCRIPTION & REFERENCE DOCUMENTS
204	798173.91	8508148.63	400+81.43	0.00'	10/26/15	FOUND 2-1/2" BRASS CAP IN MON. BOX, SEE SKETCH FOR MARKINGS, CS 09-173-B
1018	798185.05	8506142.32	420+87.50	32.99' RT	02/04/16	FOUND 5/8" IRON ROD W/ YPC MARKED "WA 30440 OR 02817" DN 0.2", PP*2000-6
1019	798126.65	8506828.23	414+02.27	32.87' LT	02/04/16	FOUND CHISELED "X" IN SIDEWALK, UNKNOWN ORIGIN
1024	798192.66	8506827.63	414+02.15	33.13' RT	02/04/16	FOUND 5/8" IRON ROD W/ YPC MARKED "EDWARDS 951", DN 0.3", CS 07-179-A

CS = COUNTY SURVEY  
 DN = DOWN  
 PP = PARTITION PLAT  
 W/ = WITH  
 YPC = YELLOW PLASTIC CAP

REGISTERED PROFESSIONAL LAND SURVEYOR

OREGON  
 JAN. 14, 2003  
 BRET N. ELITHORP  
 63148

RENEWAL: DEC. 31, 2017

OREGON DEPARTMENT OF TRANSPORTATION  
 HORIZONTAL CONTROL, RECOVERY AND RETRACEMENT MAP  
 OR 207: 11TH @ ELM TRAFFIC SIGNAL (HERMISTON)  
 HERMISTON HIGHWAY NO. 333 (OR207)  
 UMATILLA COUNTY

FOR ODOT REGION 5  
 3012 ISLAND AVENUE  
 LA GRANDE, OR 97850

MARCH 1, 2016  
 SCALE 1"=50'  
 SHEET 2 OF 5

SW 1/4 SECTION 3 T4N R28E WM  
SE 1/4 SECTION 4 T4N R28E WM

T4N R28E  
1/4  
4 • 3  
1995  
56.57

"E"20+00.00 P.O.T.  
N 798845.075  
E 8505497.477

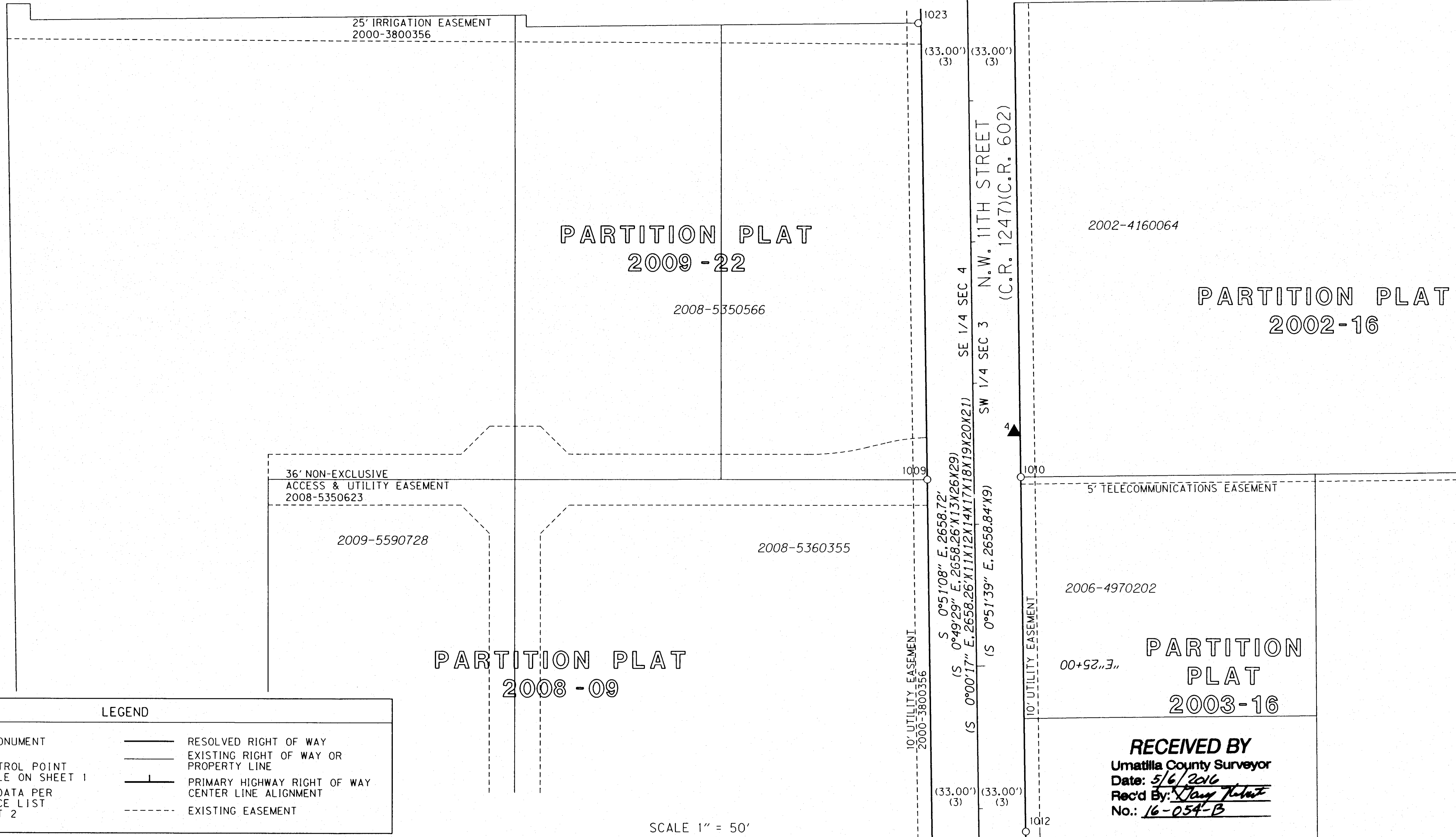

LEGEND	
○	FOUND MONUMENT
▲	SET CONTROL POINT PER TABLE ON SHEET 1
( )	RECORD DATA PER REFERENCE LIST ON SHEET 2
—	RESOLVED RIGHT OF WAY
—	EXISTING RIGHT OF WAY OR PROPERTY LINE
—	PRIMARY HIGHWAY RIGHT OF WAY CENTER LINE ALIGNMENT
- - - -	EXISTING EASEMENT

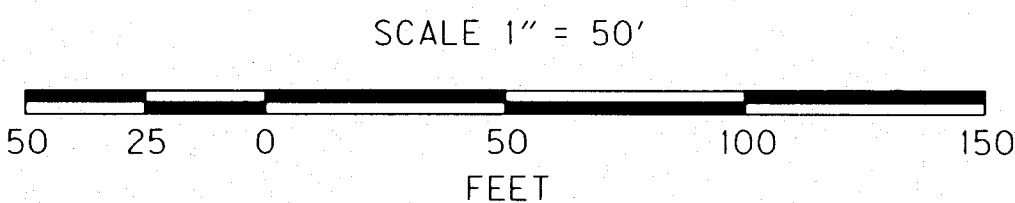

RECOVERED MONUMENT LIST

PT ID	PROJECT NORTHING	PROJECT EASTING	STATION	OFFSET	DATE	DESCRIPTION & REFERENCE DOCUMENTS
208	800803.58	8505468.35	N/A	N/A	01/07/16	FOUND 2" ALUMINUM CAP, SEE SKETCH FOR MARKINGS, CS 09-039-A
1009	798476.55	8505470.02	"E"23+68.07	32.94' RT	02/04/16	FOUND CHISELED "X" IN SIDEWALK, PP*2008-9
1010	798478.46	8505535.92	"E"23+67.15	32.99' LT	02/04/16	FOUND 5/8" IRON ROD, NO CAP, DN 0.1', PP*2003-16
1012	798229.01	8505539.80	"E"26+16.63	33.16' LT	02/04/16	FOUND 5/8" IRON ROD, DN 0.5', PP*2000-06
1023	798799.90	8505463.25	"E"20+44.66	34.90' RT	02/04/16	FOUND 5/8" IRON ROD W/ YPC UNREADABLE, FLUSH, CS 01-186-A

CS = COUNTY SURVEY  
DN = DOWN  
PP = PARTITION PLAT  
W/ = WITH  
YPC = YELLOW PLASTIC CAP

SEE SHEET 4

REGISTERED PROFESSIONAL LAND SURVEYOR

BOL  
OREGON  
JAN. 14, 2003  
BRET N. ELITHORP  
63148

RENEWAL: DEC. 31, 2017

RECEIVED BY  
Umatilla County Surveyor  
Date: 5/6/2016  
Rec'd By: *[Signature]*  
No.: 16-054-B

OREGON DEPARTMENT OF TRANSPORTATION  
HORIZONTAL CONTROL, RECOVERY AND RETRACEMENT MAP  
OR 207: 11TH @ ELM TRAFFIC SIGNAL (HERMISTON)  
HERMISTON HIGHWAY NO. 333 (OR207)  
UMATILLA COUNTY

FOR ODOT REGION 5  
3012 ISLAND AVENUE  
LA GRANDE, OR 97850

MARCH 1, 2016  
SCALE 1"=50'  
SHEET 3 OF 5

SW 1/4 SECTION 3 T4N R28E WM  
 SE 1/4 SECTION 4 T4N R28E WM  
 NE 1/4 SECTION 9 T4N R28E WM  
 NW 1/4 SECTION 10 T4N R28E WM

**PARTITION PLAT  
 2008-09**

SEE SHEET 3

2012-5880716  
 427+22.330 P.I.  
 (427+22.330 P.I.X23)  
 "E" 27+00.000 P.O.E.  
 "WE" 17+00.000 P.O.E.  
 N 798145.153  
 E 8505507.887

2008-5350566

2009-5590728

2008-5360355

2011-5830658

**WEST ELM AVENUE  
 (C.R. 1230)(C.R. 611)**

**PARTITION PLAT  
 2006-25**

2012-5940173

2012-5940173

2012-5940165

REEL 109, PAGE 361

LEGEND	
○	FOUND MONUMENT
△	FOUND MONUMENT USED FOR NETWORK POINT PER TABLE ON SHEET 1
▲	SET CONTROL POINT PER TABLE ON SHEET 1
( )	RECORD DATA PER REFERENCE LIST ON SHEET 2
—	RESOLVED RIGHT OF WAY
---	EXISTING RIGHT OF WAY OR PROPERTY LINE
—+—	PRIMARY HIGHWAY RIGHT OF WAY CENTER LINE ALIGNMENT
----	EXISTING EASEMENT

CS = COUNTY SURVEY  
 DN = DOWN  
 PP = PARTITION PLAT  
 W/ = WITH  
 YPC = YELLOW PLASTIC CAP

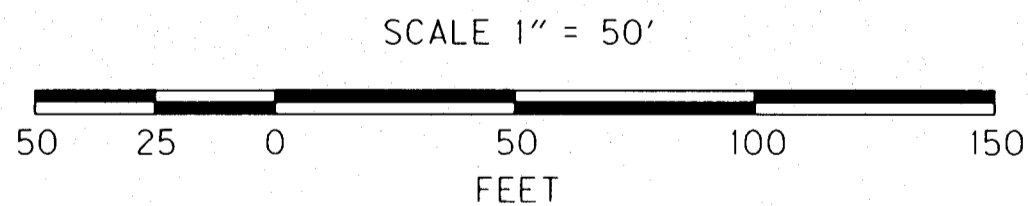

**RECOVERED MONUMENT LIST**

PT ID	PROJECT NORTHING	PROJECT EASTING	STATION	OFFSET	DATE	DESCRIPTION & REFERENCE DOCUMENTS
205	798145.15	8505507.89	427+22.33	0.00	10/26/15	FOUND 2-1/2" BRASS CAP IN MON. BOX, SEE SKETCH FOR MARKINGS, CS 09-173-B
207	798160.21	8502862.85	N/A	N/A	01/07/16	FOUND 2" DIAMETER IRON PIPE WITH NAIL IN CENTER, DN 0.7', UNKNOWN ORIGIN
1000	798179.83	8505179.17	"WE" 13+71.09	32.80' LT	02/04/16	FOUND 5/8" IRON ROD W/ YPC UNREADABLE, FLUSH, PP*2008-09
1001	798180.94	8505005.06	"WE" 11+96.98	32.92' LT	02/04/16	FOUND 5/8" IRON ROD W/ YPC MARKED "STRATTON IIII", UP 0.1, PP*2008-09
1002	798181.90	8504829.44	"WE" 10+21.36	32.89' LT	02/04/16	FOUND 5/8" IRON ROD W/ YPC UNREADABLE, DN 0.1', PP*2000-53
1003	798115.92	8504847.16	"WE" 10+39.45	33.00' RT	02/04/16	FOUND 2" INSIDE DIAMETER IRON PIPE, DN 0.2', UNKNOWN ORIGIN
1004	798114.90	8505031.82	"WE" 12+24.11	32.97' RT	02/04/16	FOUND 5/8" IRON ROD, NO CAP, BENT & TIED IN PLACE, CS 87-059-AX
1007	797945.43	8505476.73	429+21.76	32.96' RT	02/04/16	FOUND 2" INSIDE DIAMETER IRON PIPE, DN 1.8', UNKNOWN ORIGIN
1012	798229.01	8505539.80	"E" 26+16.63	33.16' LT	02/04/16	FOUND 5/8" IRON ROD, DN 0.5', PP*2000-06
1022	797949.00	8504848.35	"WE" 10+41.59	199.91' RT	02/04/16	FOUND 5/8" IRON ROD, NO CAP, FLUSH, UNKNOWN ORIGIN, LISTED AS 2" IRON PIPE BY PP*2013-14
5041	798106.26	8505610.70	426+19.95	40.01' LT	10/26/15	FOUND 5/8" IRON ROD W/ 1-1/2" ALUMINUM CAP MARKED "OREGON STATE HWY DEPT", DN 0.3', CS 09-173-A
5042	798057.91	8505548.71	428+09.94	40.04' LT	10/26/15	FOUND 5/8" IRON ROD W/ 1-1/2" ALUMINUM CAP MARKED "OREGON STATE HWY DEPT", DN 0.4', CS 09-173-A
5043	797957.85	8505549.67	429+10.00	40.08' LT	10/26/15	FOUND 5/8" IRON ROD W/ 1-1/2" ALUMINUM CAP MARKED "OREGON STATE HWY DEPT", DN 0.3', CS 09-173-A
5044	797852.80	8505543.56	430+14.99	33.03' LT	10/26/15	FOUND 5/8" IRON ROD W/ 1-1/2" ALUMINUM CAP MARKED "OREGON STATE HWY DEPT", DN 0.4', CS 09-173-A

**RECEIVED BY**  
 Umatilla County Surveyor  
 Date: 5/6/2016  
 Rec'd By: *Nancy Roberts*  
 No.: 16-054-B

REGISTERED PROFESSIONAL LAND SURVEYOR

*Bel*  
 OREGON  
 JAN. 14, 2003  
 BRET N. ELITHORP  
 63148

RENEWAL: DEC. 31, 2017

SEE SHEET 5

OREGON DEPARTMENT OF TRANSPORTATION  
 HORIZONTAL CONTROL, RECOVERY AND RETRACEMENT MAP  
 OR 207: 11TH @ ELM TRAFFIC SIGNAL (HERMISTON)  
 HERMISTON HIGHWAY NO. 333 (OR207)  
 UMATILLA COUNTY

FOR ODOT REGION 5  
 3012 ISLAND AVENUE  
 LA GRANDE, OR 97850

MARCH 1, 2016  
 SCALE 1"=50'  
 SHEET 4 OF 5



NE 1/4 SECTION 9 T4N R28E WM  
 NW 1/4 SECTION 10 T4N R28E WM

PARTITION PLAT  
 2013-14

REEL 289, PAGE 1402

2007-5290556

W. LINDA AVE.

30' IRRIGATION EASEMENT  
 REEL 249, PAGE 1345  
 REEL 111, PAGE 113

HERMISTON HIGHWAY (OR 207)

NE 1/4 SEC 9

NW 1/4 SEC 10

N.W. 11TH STREET (C.R. 1247)(C.R. 602)

SEE SHEET 4

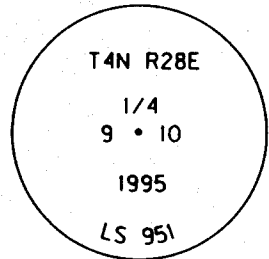

1051

1021

(33.00')

(3)

(33.00')

(3)

(33.00')

(3)

453+71.214 P.I.  
 N 795496.378  
 E 8505531.878

UNDERWOOD  
 ADDITION

2006-5070716

(1)

1020

440+00

435+00

RECEIVED BY  
 Umatilla County Surveyor  
 Date: 5/6/2016  
 Rec'd By: *Tony Roberts*  
 No.: 16-054-B

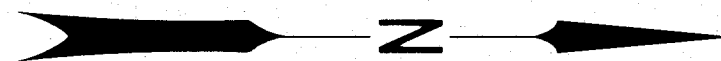

SCALE 1" = 50'

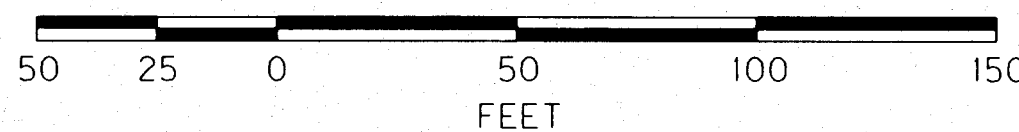

CS = COUNTY SURVEY  
 DN = DOWN  
 PP = PARTITION PLAT  
 W.V. = WATER VALVE  
 YPC = YELLOW PLASTIC CAP

RECOVERED MONUMENT LIST

PT ID	PROJECT NORTHING	PROJECT EASTING	STATION	OFFSET	DATE	DESCRIPTION & REFERENCE DOCUMENTS
1020	796821.19	8505553.13	440+46.65	33.25' LT	02/04/16	FOUND 5/8" IRON ROD, NO CAP, DN 1.0', UNDERWOOD ADDITION, PLAT BOOK 10, PAGE 19
1021	797058.85	8505484.66	438+08.38	33.07' RT	02/04/16	FOUND 1/2" IRON ROD WITH ALUMINUM TAG MARKED "951", UP 0.2', CS 84-014-A
1051	795496.38	8505531.88	453+71.21	0.00	02/11/15	FOUND 2" ALUMINUM CAP IN W.V. BOX, SEE SKETCH FOR MARKINGS, CS 09-039-A

LEGEND			
○	FOUND MONUMENT	—	RESOLVED RIGHT OF WAY
△	FOUND MONUMENT USED FOR NETWORK POINT PER TABLE ON SHEET 1	—	EXISTING RIGHT OF WAY OR PROPERTY LINE
▲	SET CONTROL POINT PER TABLE ON SHEET 1	—	PRIMARY HIGHWAY RIGHT OF WAY CENTER LINE ALIGNMENT
(1)	RECORD DATA PER REFERENCE LIST ON SHEET 2	- - - -	EXISTING EASEMENT

REGISTERED  
 PROFESSIONAL  
 LAND SURVEYOR

*Bea*  
 OREGON  
 JAN. 14, 2003  
 BRET N. ELITHORP  
 63148

RENEWAL: DEC. 31, 2017

OREGON DEPARTMENT OF TRANSPORTATION  
 HORIZONTAL CONTROL, RECOVERY AND RETRACEMENT MAP  
 OR 207: 11TH @ ELM TRAFFIC SIGNAL (HERMISTON)  
 HERMISTON HIGHWAY NO. 333 (OR207)  
 UMATILLA COUNTY



FOR ODOT REGION 5  
 3012 ISLAND AVENUE  
 LA GRANDE, OR 97850

MARCH 1, 2016  
 SCALE 1"=50'  
 SHEET 5 OF 5