

**CERTIFICATION**

I, G. DENNIS EDWARDS A REGISTERED PROFESSIONAL LAND SURVEYOR HEREBY CERTIFY THAT ON 10/21/75 A SURVEY WAS STARTED AND COMPLETED ON 10/25/75 OF THE LANDS SHOWN HEREON BY ME OR UNDER MY DIRECTION THAT THE PROPERTY CORNERS ARE MARKED AS SHOWN, AND THAT THIS MAP IS A TRUE AND ACCURATE REPRESENTATION OF SAID SURVEY.

REGISTERED PROFESSIONAL LAND SURVEYOR  
*G. Dennis Edwards*  
 OREGON  
 JULY 16, 1971  
 G. DENNIS EDWARDS  
 951

Θ = +00° 59' 48"  
 GF = 0.9999043

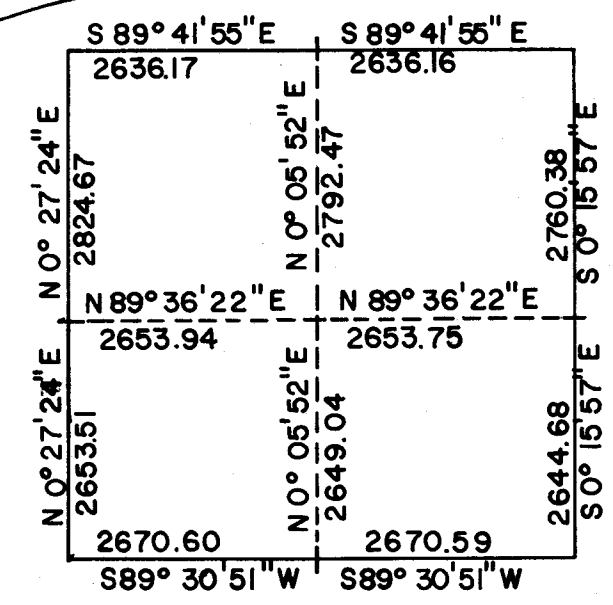
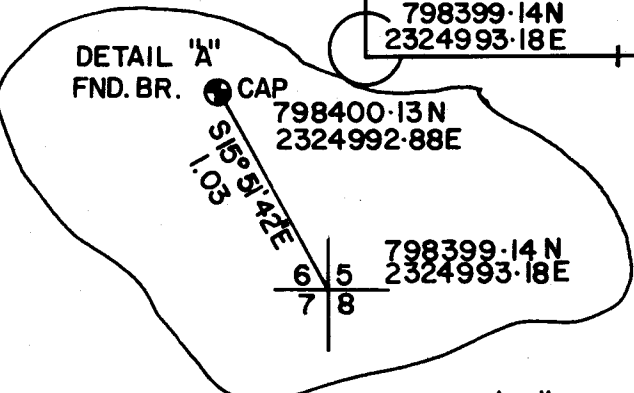
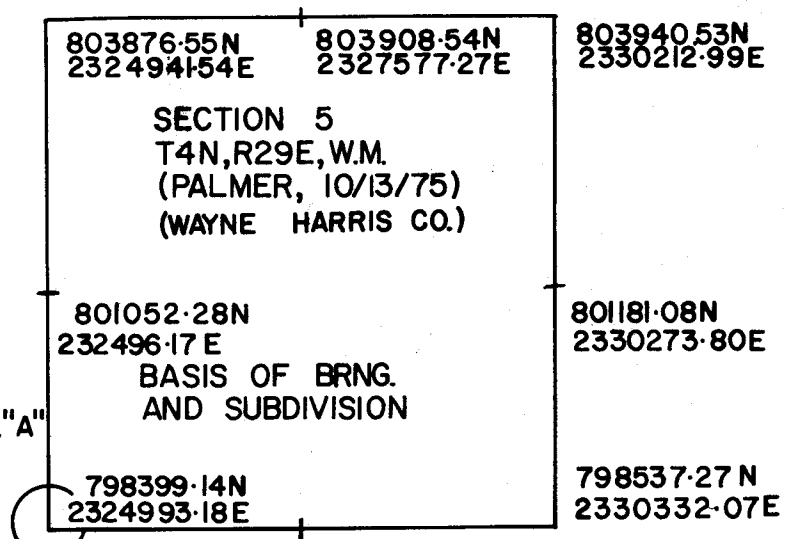
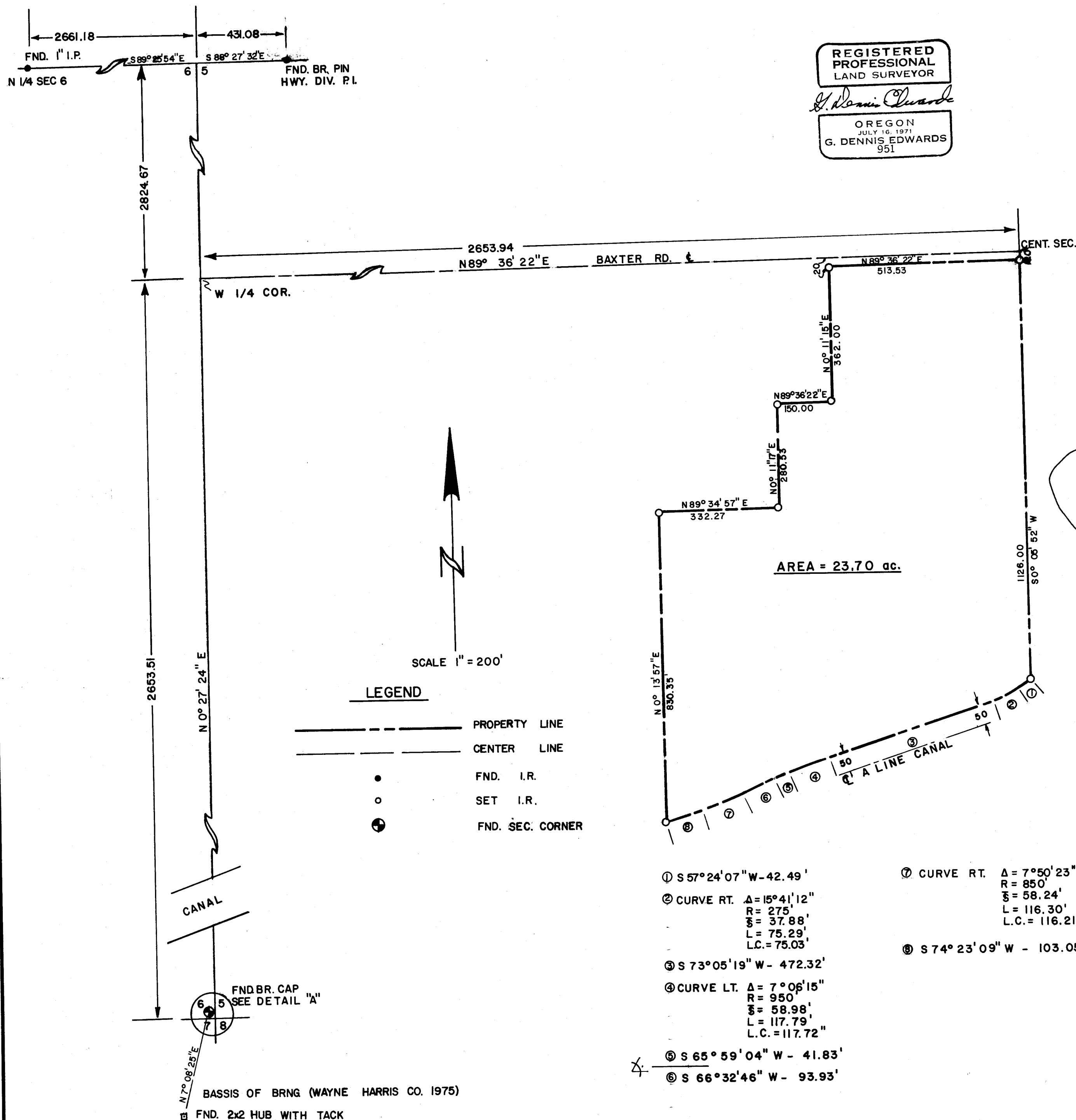

**LEGEND**

- — — — — PROPERTY LINE
- - - - - CENTER LINE
- FND. I.R.
- SET I.R.
- ⊕ FND. SEC. CORNER

- ① S 57° 24' 07" W - 42.49'
- ② CURVE RT. Δ = 15° 41' 12"  
 R = 275'  
 S = 37.88'  
 L = 75.29'  
 L.C. = 75.03'
- ③ S 73° 05' 19" W - 472.32'
- ④ CURVE LT. Δ = 7° 06' 15"  
 R = 950'  
 S = 58.98'  
 L = 117.79'  
 L.C. = 117.72"
- ⑤ S 65° 59' 04" W - 41.83'
- ⑥ S 66° 32' 46" W - 93.93'
- ⑦ CURVE RT. Δ = 7° 50' 23"  
 R = 850'  
 S = 58.24'  
 L = 116.30'  
 L.C. = 116.21'
- ⑧ S 74° 23' 09" W - 103.05'

RECEIVED BY  
 Umatilla County Surveyor  
 Date: 2/8/17  
 Rec'd By: CS  
 No.: 17-026-B

IN THE SW 1/4 OF SEC. 5 T4N R29E

SURVEY TOWN & COUNTRY REALTY  
 FOR RON WISE / DON BARNES

**GASCHLER & ASSOCIATES**  
 ONTARIO, OREGON    HERMISTON, OREGON

DESIGNED BY:    DRAWN BY: *[Signature]*    APPROVED BY: \_\_\_\_\_  
 DATE: 10/31/75    DRAWING NO. B-13    BK \_\_\_\_\_ PG \_\_\_\_\_  
 SHEET    OF       JOB NO. HSO-1675    REVISED: \_\_\_\_\_