

UNIT	RADIUS	ARC	CHORD	BEARING
4	100.00	9.43	9.43	S87°3'20"E
5	100.00	61.65	60.69	N66°51'10"W
6	100.00	35.85	35.66	N38°55'10"W
12	80.00	14.63	14.61	N23°14'40"W
13	80.00	56.03	54.90	N1°53'30"E
14	80.00	55.00	53.92	S41°39'20"W

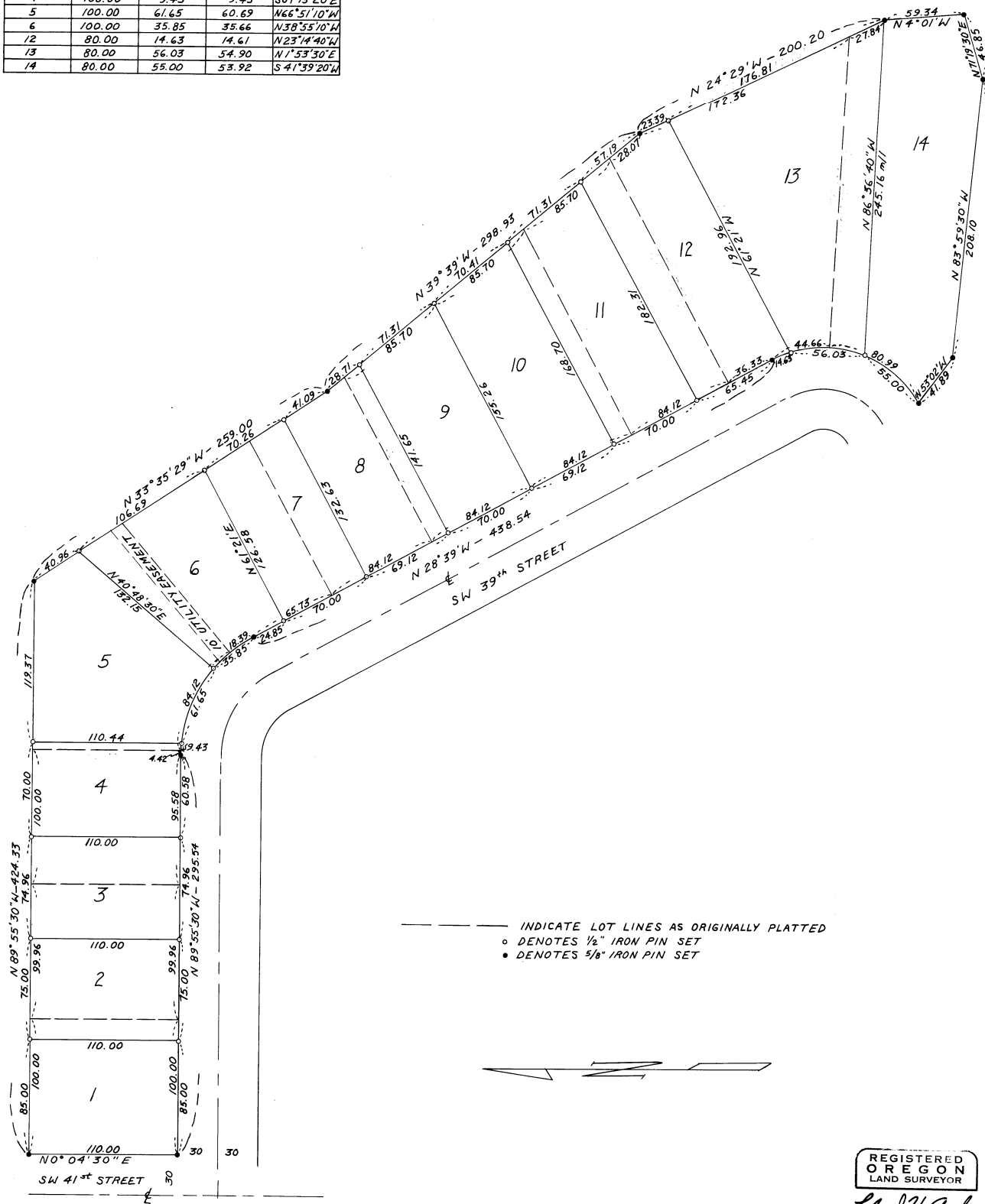

REGISTERED
OREGON
LAND SURVEYOR

Leland H. Ascher

JULY 10, 1964
LELAND H. ASCHER
635

W.O. HARRIS & ASSOCIATES

SURVEY FOR			
SHERWOOD & ROBERTS			
PORTION OF		BLOCK 2	
MONTEE		ADDITION	
PENDLETON,		OREGON	
SCALE	DATE	DRN. BY	DRNG. NO.
1" = 50'	6-28-66	E K O	66-193-C