

LINE	BEARING	DIST.
A	South	144.41
B	S 85°42'45"E	484.70
C	S 81°42'45"E	223.61
D	S 02°34'36"W	268.25
E	S 23°33'41"E	330.23
F	S 75°31'19"W	80.00

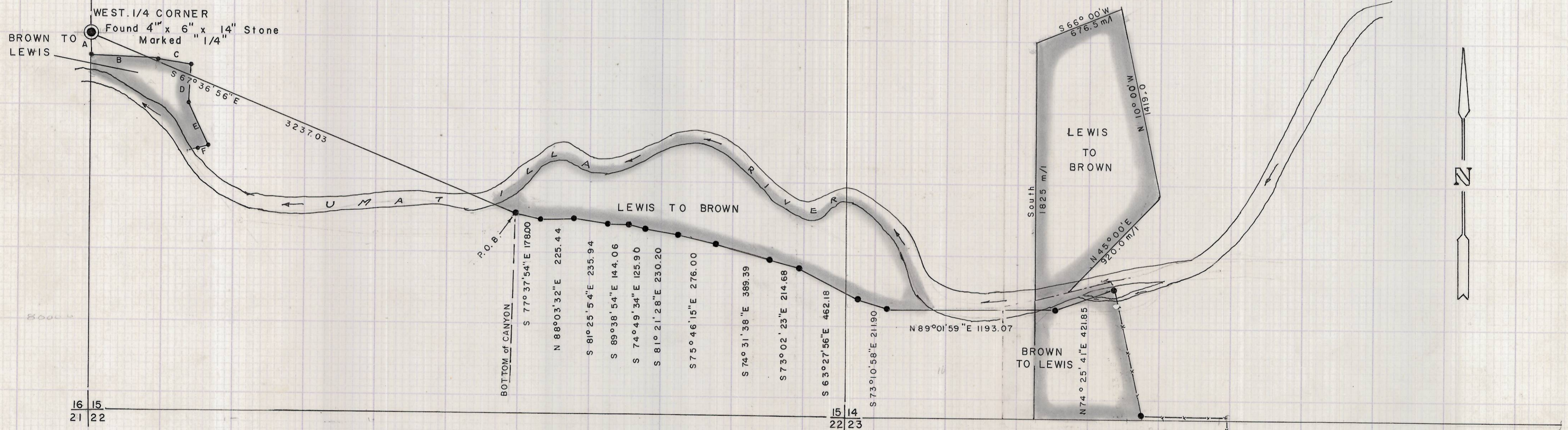

LEGEND

- Indicates Monument Found
 - Indicates I.P. Set
- Bearings Based on a Solar Observation

REGISTERED
OREGON
LAND SURVEYOR
Ralph P. Thompson
MAY 13, 1960
RALPH P. THOMPSON
506

SURVEY FOR
CLINT LEWIS & BROWN'S DAIRY
SECTIONS 14 & 15, Twp. 2 N., Range 31, E.W.M.
Date: 21 March, 1967 Scale - 1" = 500'

E-4

RALPH THOMPSON
REGISTERED LAND SURVEYOR
P. O. BOX 1082 PENDLETON, ORE. 97801

0-12