



U.S. HIGHWAY NO. 395

814.07 N 89° 43' 36" E
(S 88° 45' 06" E HWY. BRG.)

R: 1910'
Δ: 8° 00'
D: 3° 00'
L: 266.67'
T: 133.57'
L.C.: 266.48'
N 13° 56' 42" E

N 09° 56' 42" E
225.10'

R: 1910'
Δ: 8° 27'
D: 3° 00'
L: 281.67'
T: 141.11'
L.C.: 281.46'
N 14° 10' 12" E

N 07° 23' 13" W
2014.98'

U.S. HIGHWAY 395
N 18° 23' 42" E
1222.15'

20' WIDE EASEMENT FOR RADIO REMOTE CONTROL
CABLE LINES IN FAVOR OF UNITED STATES OF
AMERICA (DEED BOOK 160, PAGE 619) AND
CITY OF PENDLETON (DEED BOOK 192, PAGE 1)

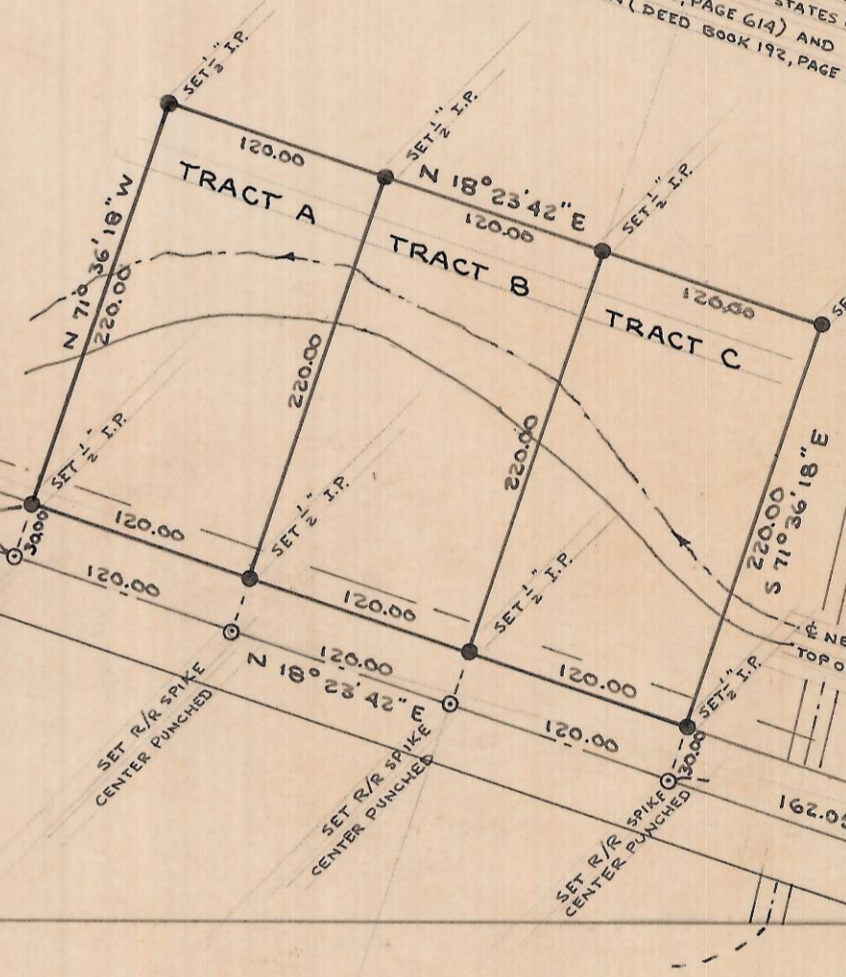

R: 818.5'
Δ: 9° 33' 18"
D: 7° 00'
L: 136.5'
L.C.: 136.34'

9
4
10
3

SOUTHEAST CORNER SECTION 4, TOWNSHIP 2 NORTH,
RANGE 32 EAST OF THE WILLAMETTE MERIDIAN.

2385'

LOCATION OF E 1/4 CORN. SEC. 4, T2N, R32EWM BY HIGHWAY
RIGHT-OF-WAY TAKING DESCRIPTION (BOOK 103, PAGE 248)
LOCATED N 00° 41' 41" W 2,619.15' FROM S.E. CORN. SEC. 4
NO FIELD VERIFICATION AS TO LOCATION

FOUND 1/8" SHAFT BOLT SET 4" BELOW SURFACE OF ASPHALT
AT WEST EDGE OF ASPHALT, USED BY WAYNE HARRIS AS 1/4 CORN.
AND REFERRED TO IN WEST HILLS ADD'N AS 1/4 CORN. LOCATED
N 01° 02' 06" W 2,637.17' FROM S.E. CORN. SEC. 4.

NOTE: HIGHWAY RIGHT-OF-WAY DETERMINED BY
DESCRIPTION IN BOOK 103, PAGE 240 OF THE
UMATILLA COUNTY DEED RECORDS.

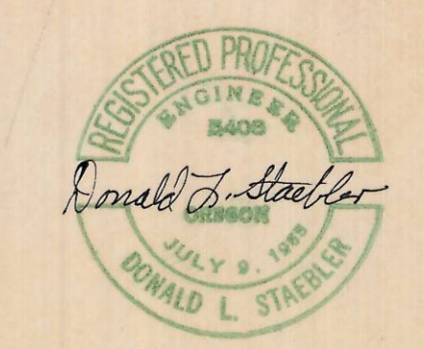

NE 1/4 SE 4 SEC 4		
PROJECT: PROPERTY SURVEY		
THREE TRACTS LOCATED IN S.E. 1/4, SECTION 4, T2 N, R 32 E.W.M.		
FOR: LORREN AND NAGLE		
DR. BY: KWC	DATE: 3-11-69	SCALE: 1"=100'
CK. BY: DLS	REV:	SHEET 1 OF 1
DONALD L. STAEBLER CONSULTING ENGINEER P.O. BOX 91 213 S.W. EMIGRANT PENDLETON OREGON		

Duplicate

F-14-B