



SET 2" x 3/4" GALV. PIPE AT A POINT THAT IS
N 01° 02' 05" W 578.10 FROM S.E. CORNER
SEC. 1, T.55, R.33 E.W.M.

COUNTY DATA
R. 1455
A. 11 4500
L. 11 5000
L. 11 5000
L. 11 5000
W. 600 30'E

COUNTY DATA
R. 1455
A. 11 4500
L. 11 5000
L. 11 5000
L. 11 5000
W. 600 30'E

N 05° 51' 30" W 513.48
ACCESS ROAD IMPROVEMENT

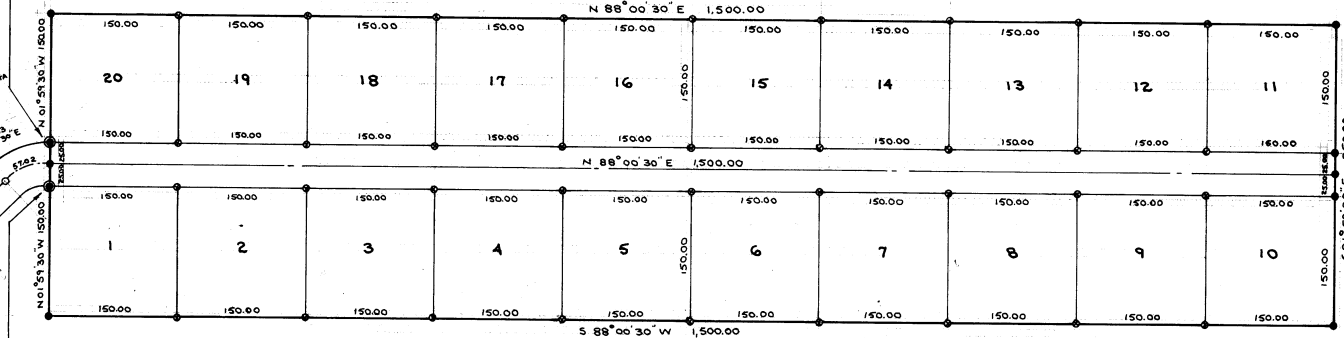

SET 2" x 3/4" GALV. PIPE AT A POINT THAT IS N 00° 56' 38" W
528.10 FEET FROM S.E. CORNER SEC. 1, T.55, R.33 E.W.M.

SOUTHEAST CORNER SEC. 1, T.55, R.33 E.W.M.
FOUND 1610'S BASALT STONE WITH 5 NOTCHES ON SOUTH SIDE
ORIGINAL BEARING TREES FOUND

ORIGINAL BEARING, DISTANCE	FOUND BEARING, DISTANCE
S PINE S 65° E 28.1 FT.	12 PINE S 67° 45' E 60.1 FT.
C PINE N 9° E 59.4 FT.	26 PINE N 8° E 59.4 FT.
S PINE N 48° W 91.7 FT.	24" BOTTING HOLE N 41° W 91.7 FT.
S PINE S 75° W 91.1 FT.	24" DOWNED TREE S 75° 30' W 91.1 FT.

SET 2" x 3/4" GALV. PIPE AT SECTION CORNER

- SET 1" x 24" IRON PIN
- SET 5/8" x 30" IRON PIN

COUNTY ROAD NO. 122
50 FT. RIGHT-OF-WAY
AS LOCATED IN FIELD



LAND SURVEY FOR BLUE MOUNTAIN DEVELOPMENT
CORPORATION FOR THE LEASING OF LOTS
IN SECTION 1, T.55, R.33 E.W.M. / SECTION 3, T.55, R.33 E.W.M.
DR BY KWC:JDS, DATE 10-4-63 SCALE: 1" = 100'
DONALD L. STABLER
CONSULTING ENGINEER
PO. Box 91
PENDLETON OREGON