

29 28
32 33

NOTE: BEARINGS ARE BASED UPON PRELIMINARY DATA FOR USC & GS STATION "HOMLY". THEY ARE TRUE BEARINGS.

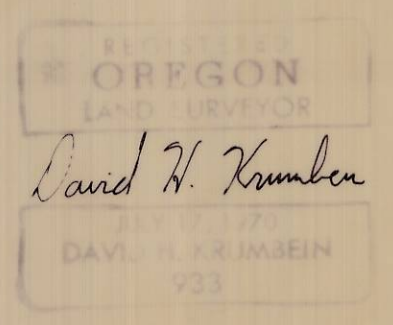
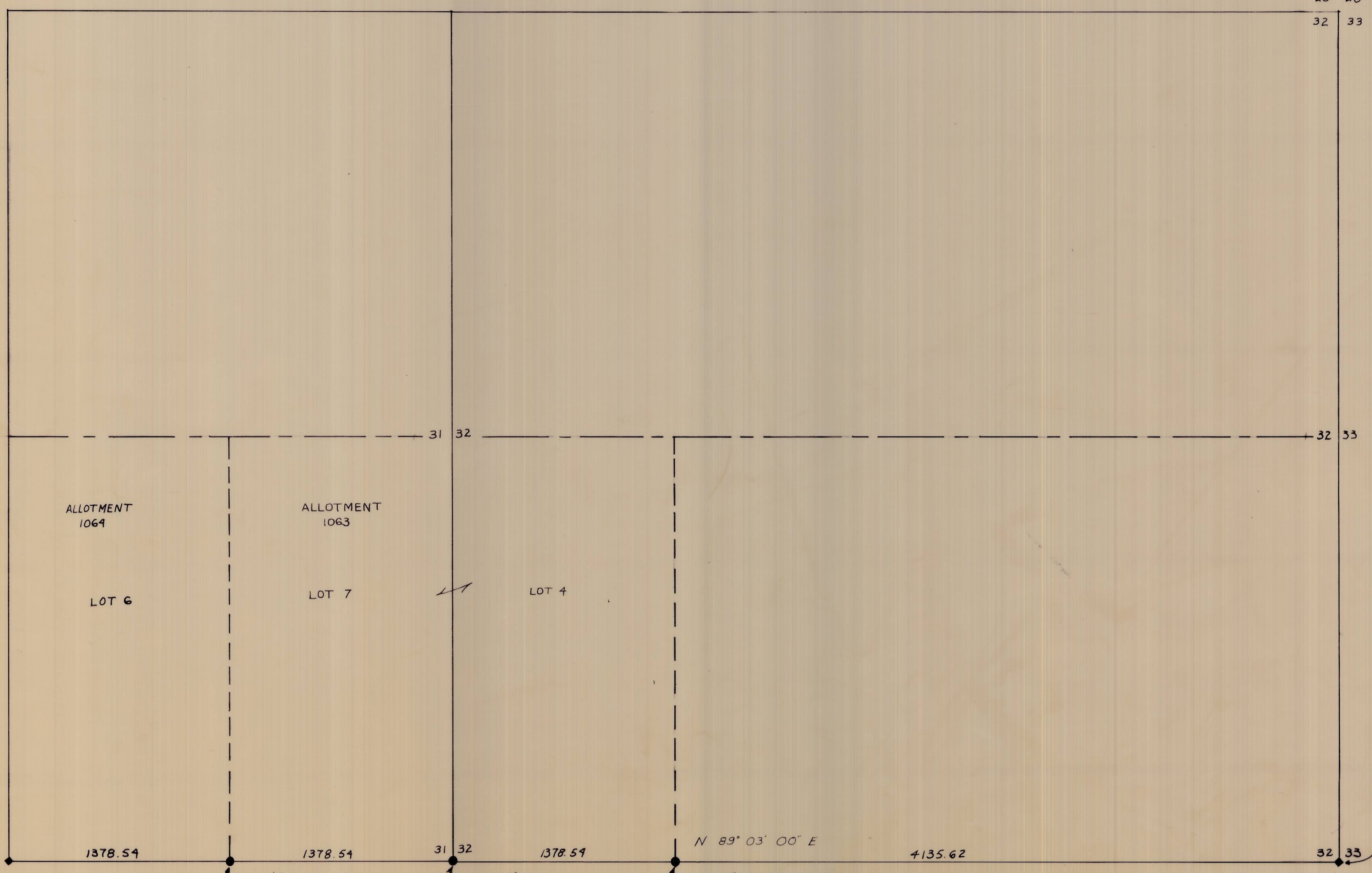

FND. INDIAN ALLOTMENT BRASS CAP MARKED:

32 | 33
T. 3 N. R. 35 E. W. M.

FND. INDIAN ALLOTMENT BRASS CAP MARKED:

S. 1/4 | S. 31
T. 3 N. R. 35 E.
W. M.

SET 1 1/2" STEEL PIPE W/ BRASS CAP

SET 1 1/2" STEEL PIPE W/ BRASS CAP

SET 1 1/2" STEEL PIPE W/ BRASS CAP

WAYNE O. HARRIS & ASSOCIATES			
SURVEY FOR			
BUREAU OF INDIAN AFFAIRS			
SEC. 31 & 32, T. 3 N., R. 35 E., W. M.			
DATE	SCALE	DRN. BY	DRNG. NO.
9-14-70	1" = 500'	DHK	256-C

11-221-B