

MCFARLAND SUBDIVISION

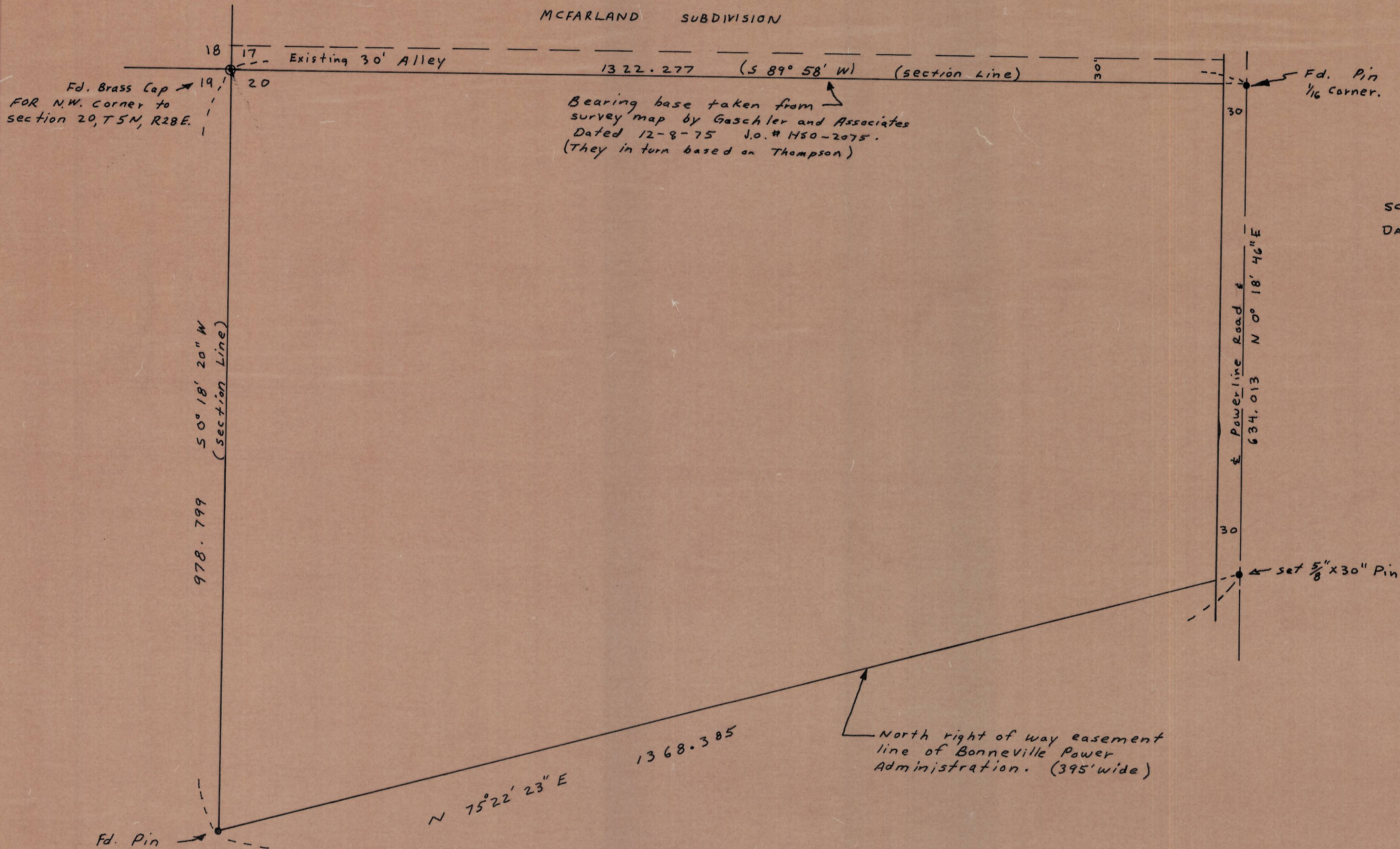

Bearing base taken from survey map by Gaschler and Associates Dated 12-8-75 J.O. # 1450-2075. (They in turn based on Thompson)

SCALE: 1" = 100'
DATE: July 20, 1976

North right of way easement line of Bonneville Power Administration. (395' wide)

L-16-B

NORPA DEVELOPMENT, INC.
PO. BOX 126 HERMISTON, OREGON 97838
CONTROL SURVEY FOR THE PROPOSED CONFORTHS FIRST ADDITION TO THE CITY OF UMATILLA, OREGON IN THE NW 1/4, NW 1/4, SECTION 20, T5N, R28EWM

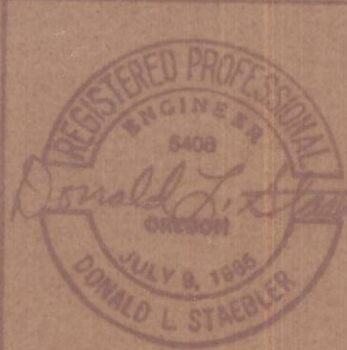

1" = 100' 7-20-76
BY DLS. Jo. 76-032