

LEGEND
 □ POINTS FOUND AS NOTED
 ○ POINTS SET AS DESCRIBED
 BEARINGS BASED ON U.S.R.S. SURVEY OF SEC. 32 IN 1906 (PETERSON)

M-80



PLAT OF SEC. 31, T5N, R29E, W.M.
 AMENDING AND SUPERSEDING
 SURVEYS FOR FORCADE 2-4-76
 &
 EARL JOHNSTON 1-22-76 & 11-8-76
 SCALE 1" = 300' 3-26-77

M-80-B

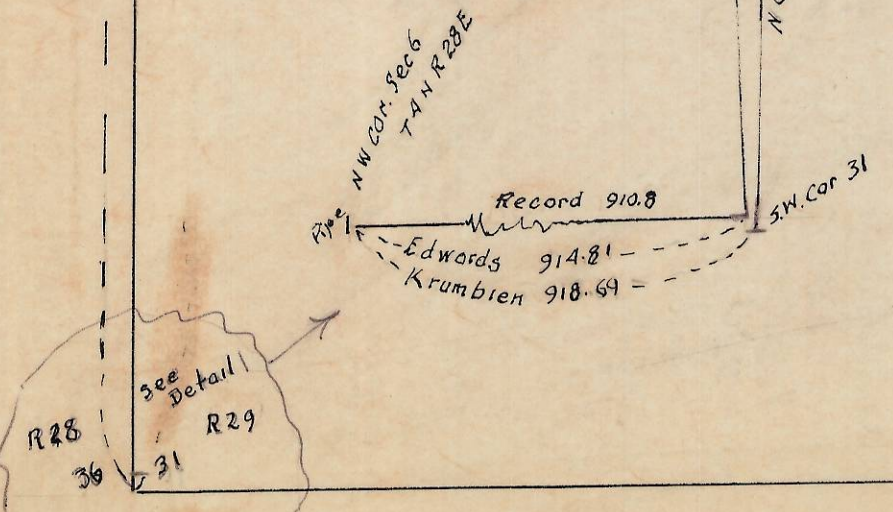

2661 (Kimbrell)