

Q-63-B

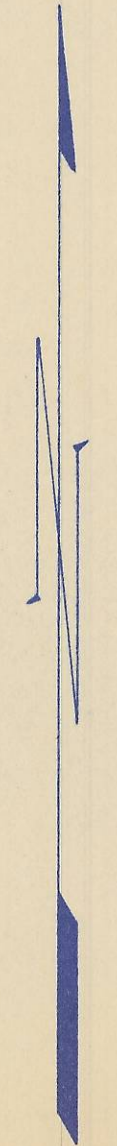
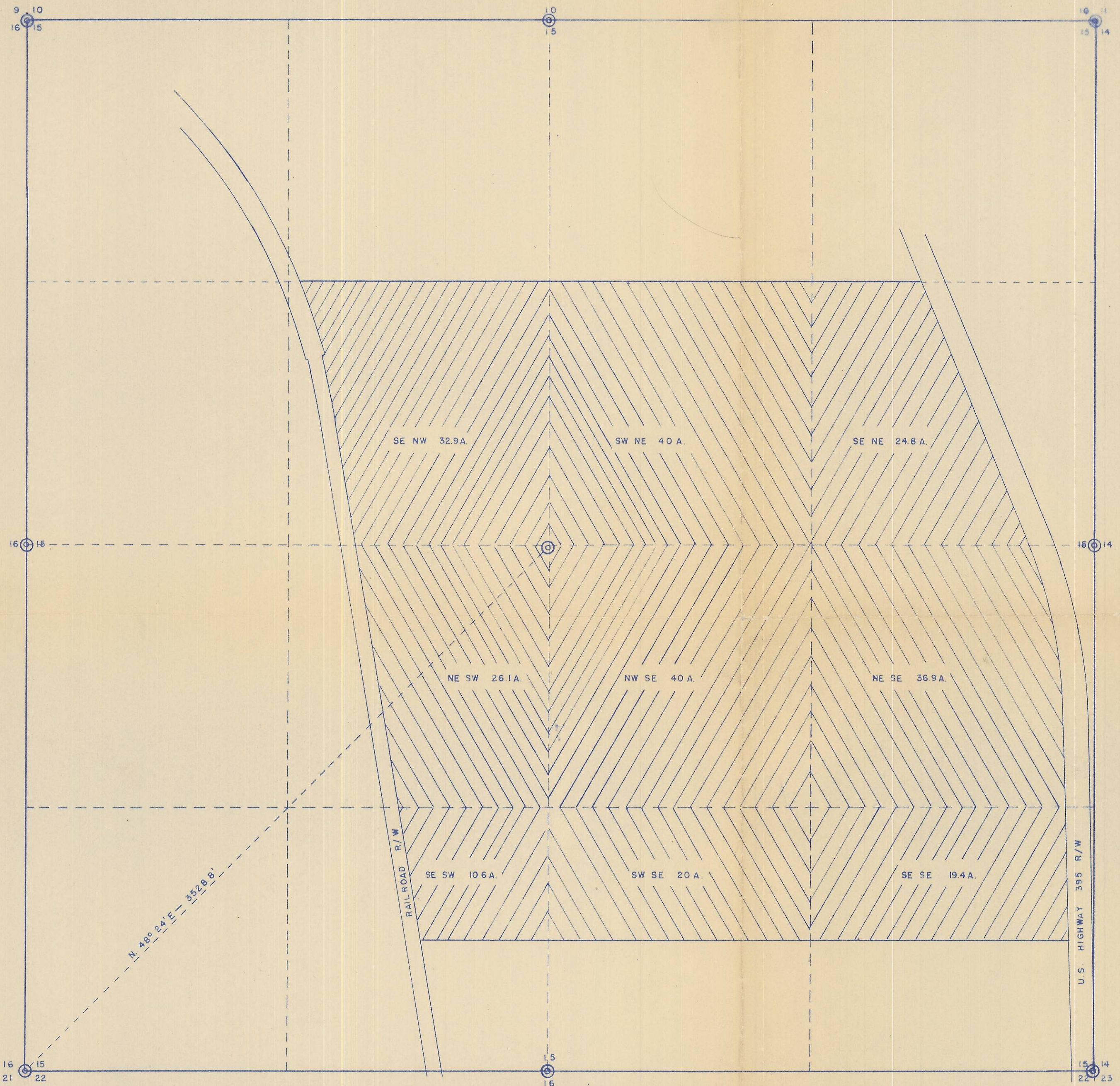

I, WAYNE O. HARRIS, Registered Land Surveyor No. 346 do hereby certify that this map was made from notes of an actual survey made by me on March 6, 1956, and supplemented by Highway & Railroad surveys.

*Wayne O. Harris*  
Deputy County Surveyor

REGISTERED  
OREGON  
LAND SURVEYOR  
*Wayne O. Harris*  
MAY 6, 1953  
WAYNE O. HARRIS  
346

HAYES & HARRIS ENGINEERING

SURVEY FOR  
PENDLETON COUNTRY CLUB  
LOCATION OF WELL & AREA TO BE IRRIGATED  
IN SEC. 15, T. 1 N., R. 32 E., W. M.

SCALE	DATE	DRN. BY	DRNG. NO.
1" = 400'	3/17/56	R.H.	

1N3210-19

Q-63-B