

Co. Road # 483

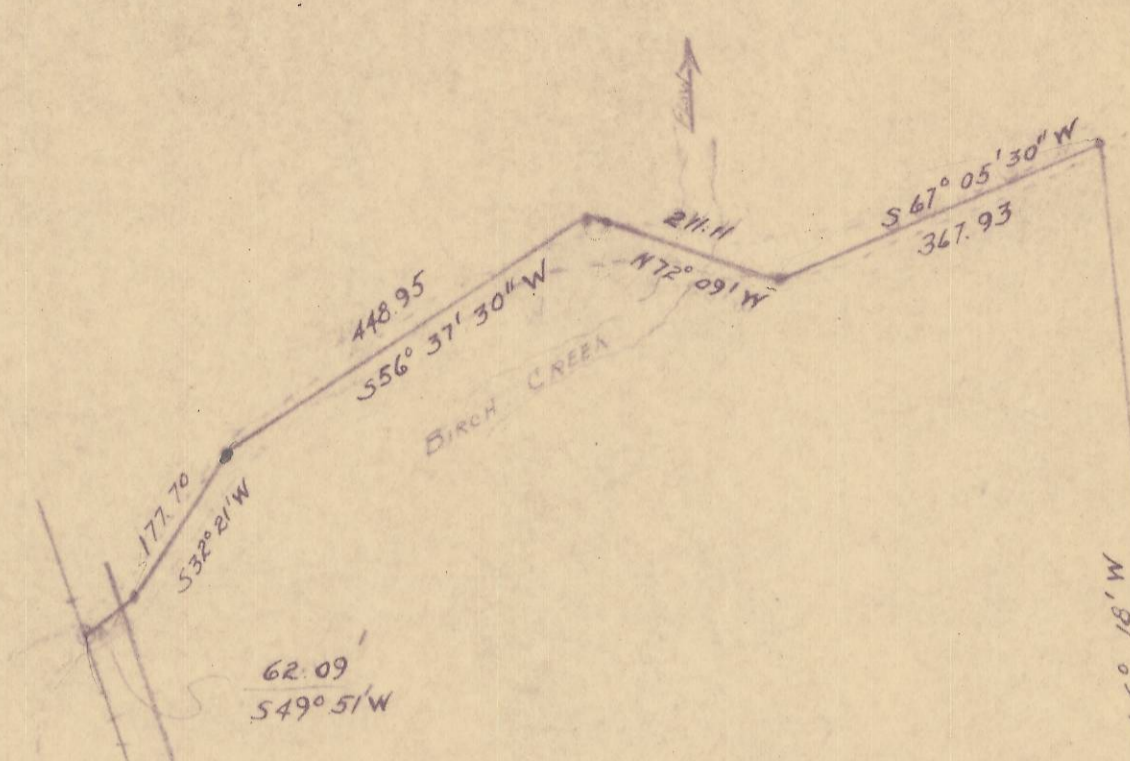
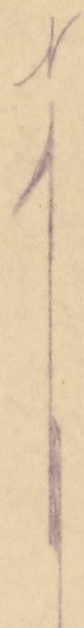

THE NORTH EAST CORNER OF
THE SOUTH EAST QUARTER
OF SECTION 4 T1N R32 E W1/2

Area: 48.0 acres m/l

LEGEND

- 1/2" x 3/4" IRON PIN
- ⊙ SPIRE

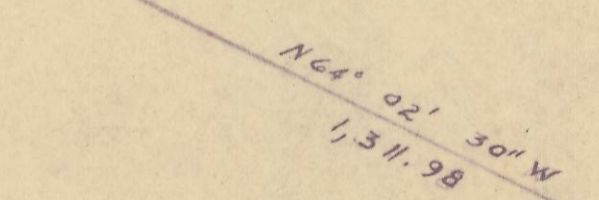
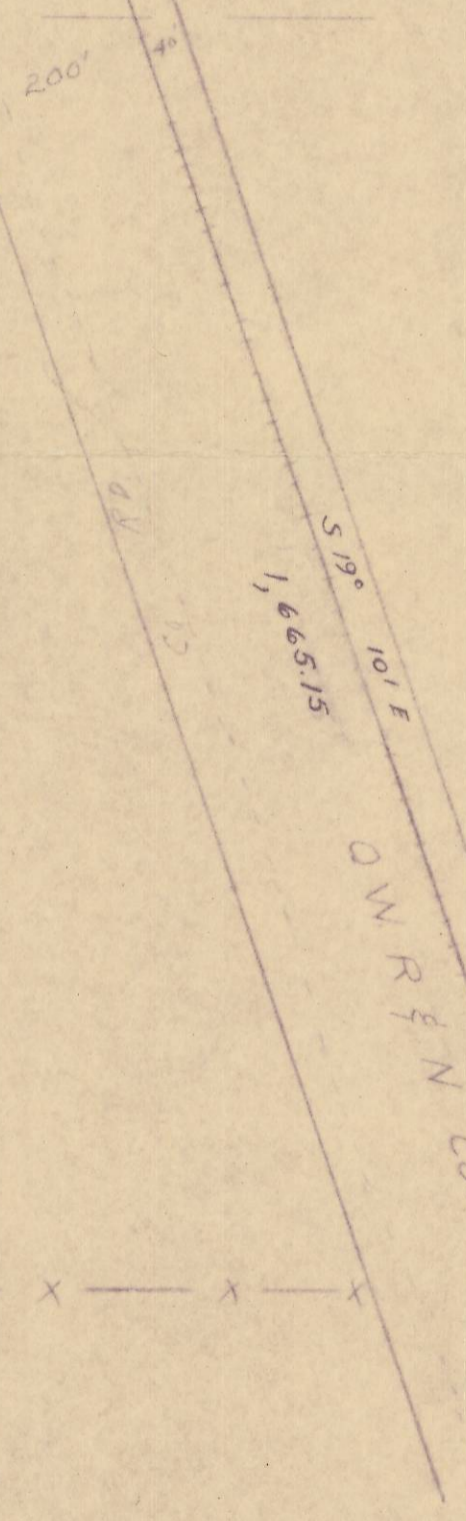

1856.83
N 89° 50' 30\"/>

Q-65-B



SURVEY FOR NELLIE SPARKS		
SECTIONS 4 & 3 T 1N R 32 E W 1/2		
SCALE 1" = 200'	DR. CAE	DATE 8-6-56
VERNON B TENNESON & ASSOC.		
PENDLETON		OREGON

Notes: County Road # 483 lines shown are traverse courses & not on road as legally described