

N.W. Deepain Ave.

N 88° 2' 30" E

N 1° 57' 30" W

E Ninth St N.W.

E Eighth St N.W.

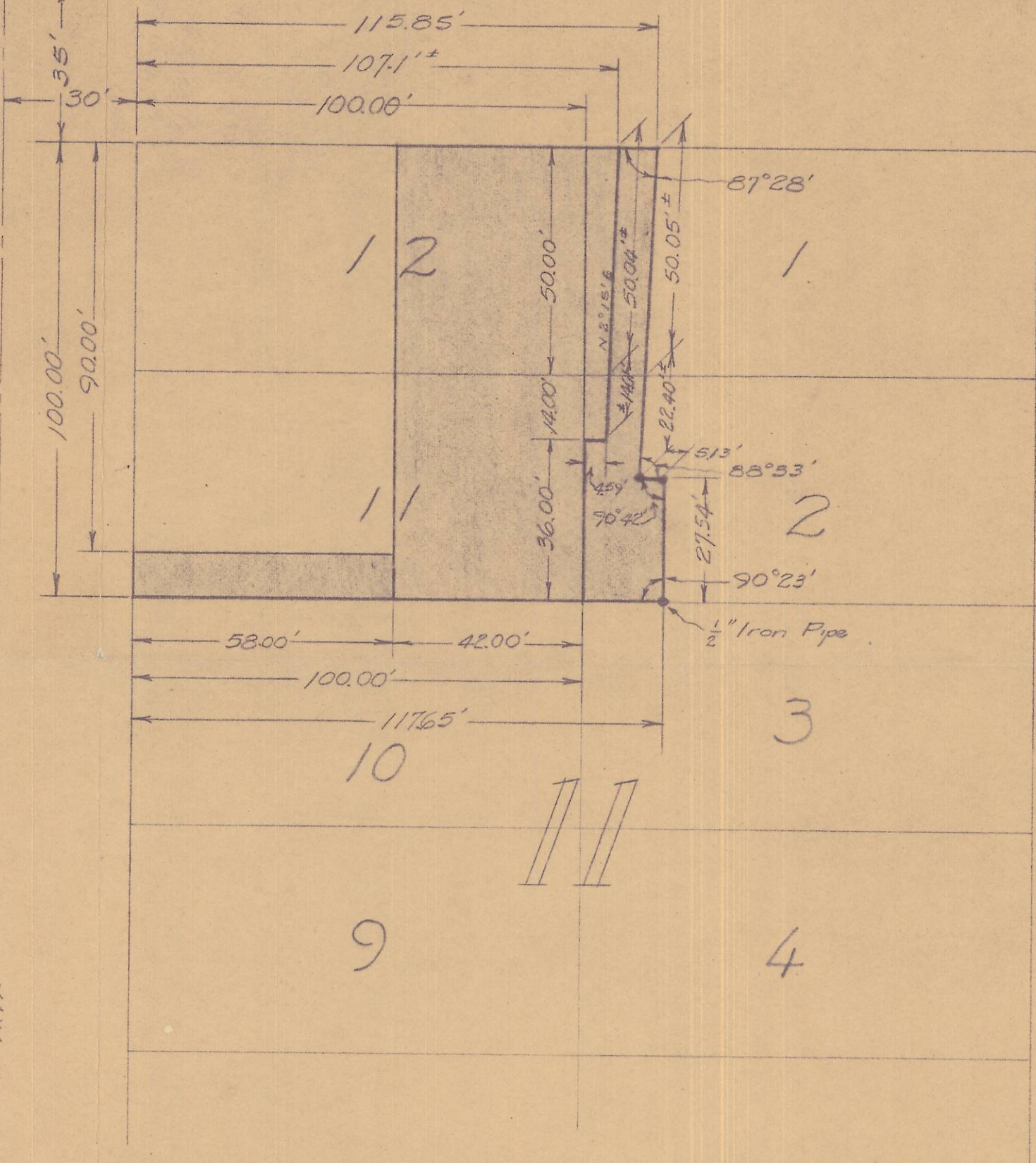

OREGON REGISTRATION NO. 2123

NW NE (10)

PRIVATE PROPERTY SURVEY
FOR
E.L. YOUNG

BLOCK 11, RALEY'S ADDITION, PENDLETON, ORE.

Scale: 1" = 30'-0"

JERRY A. MOORE, CIVIL ENGINEER
29 SOUTHEAST COURT PENDLETON, OREGON
Phone 667

Job No	11020
Dwg	JAM 7-23-47
Ck.	JAM 7-23-47
Sheet No	1

Q-265-B 20 32 10 43

Q-265-B