

• North 1/4 cor Sec 21

2° CR  
Δ = 8°46'  
T = 217.6'

371.84  
341.50  
N 89° 14' E

647.00  
N 2° 18' W  
567.85

449.10  
N 2° 18' W

126.40  
5 10° 23' E  
CO = 120.33

John Day Pendleton Hwy U.S. 395

County Road (North Line Section 21)

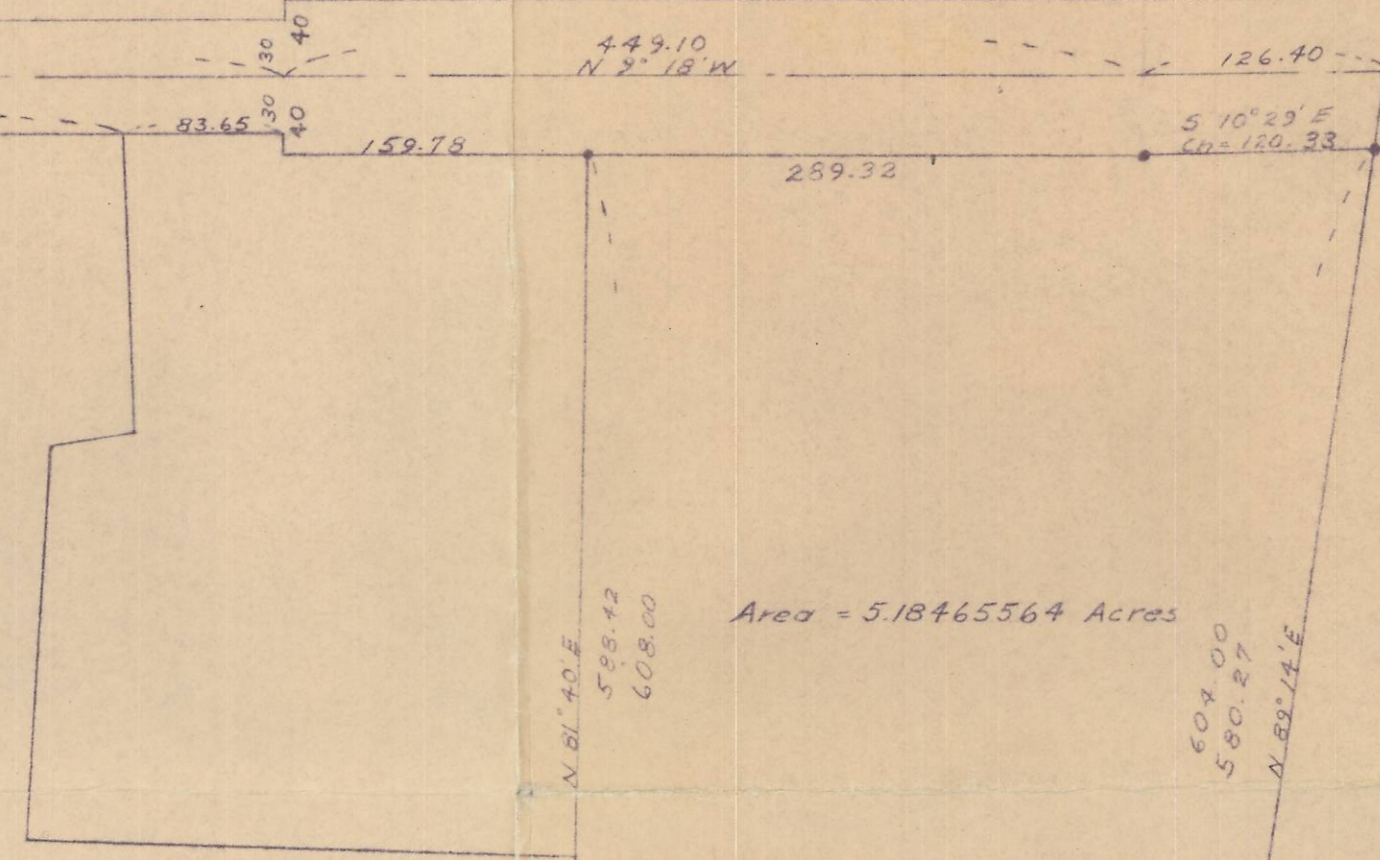

N 81° 40' E  
585.42  
608.00

604.00  
580.27  
N 89° 14' E

McKay Creek  
180.00  
N 4° 30' W

153.48  
N 19° 51' 47" W

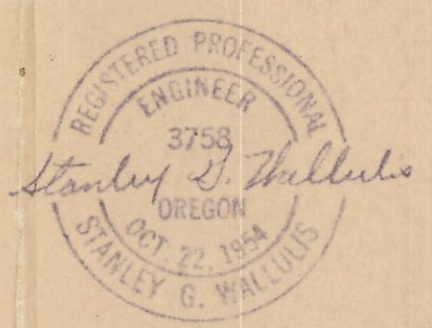

21BA

Survey for W.F. Zimmerman  
Section 21 Twp 2 N, R32 E W M  
Umatilla County, Oregon

Scale 1"=100 Date 9

VERNON B. TENNESON  
Consulting Engineer

Pendleton