

Q-447-B 2032 21 BA

North 1/4 cor Sec 21

371.84
341.50
N 89° 14' E

2° CR
Δ = 8° 46'
T = 217.6'

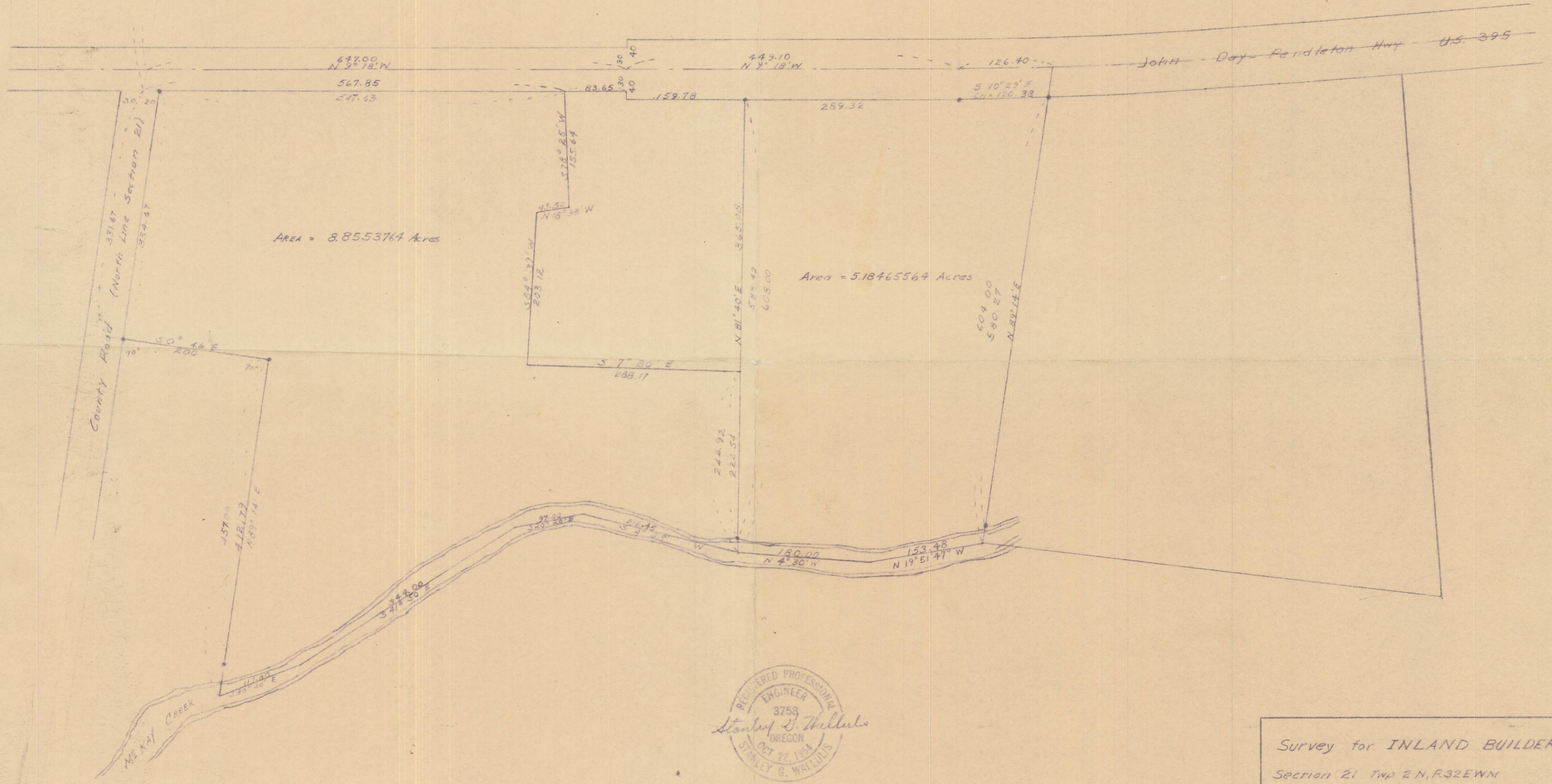

REGISTERED PROFESSIONAL
ENGINEER
3753
Stanley D. Phillips
OREGON
OCT 22, 1934
STANLEY G. WALLIUS

Survey for INLAND BUILDERS
Section 21 Twp 2 N, R32 E W1/4
Umatilla County, Oregon

Scale 1"=100 Date 7-26-56

VERNON B. TENNESON & Assoc.
Consulting Engineers
Fendleton 335 Oregon

21BA