

Q-504-B

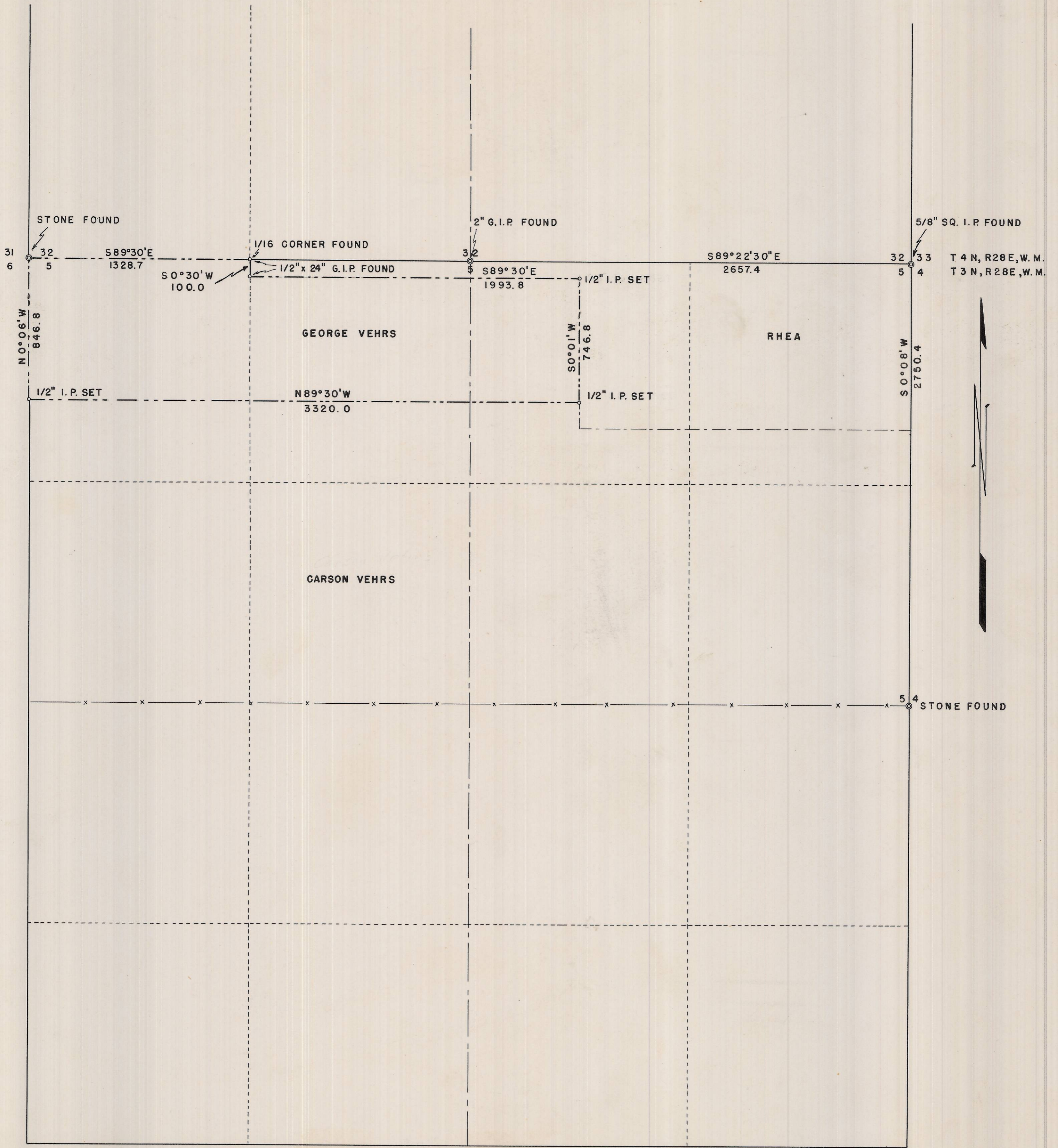

REGISTERED
OREGON
 LAND SURVEYOR
Wayne O. Harris
 MAY 6, 1955
 WAYNE O. HARRIS
 346

HAYES & HARRIS ENGINEERING				
SURVEY FOR GEORGE VEHR'S				
PARCEL IN N. 1/2 SECTION 5 T. 3 N. R. 28 E., W.M.				
SCALE	DATE	Drn. By	Drng	No.
1" = 400'	6/22/56	W. O. H.		9-C

Q-504-B