

Q-863-B

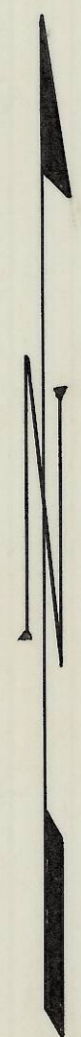
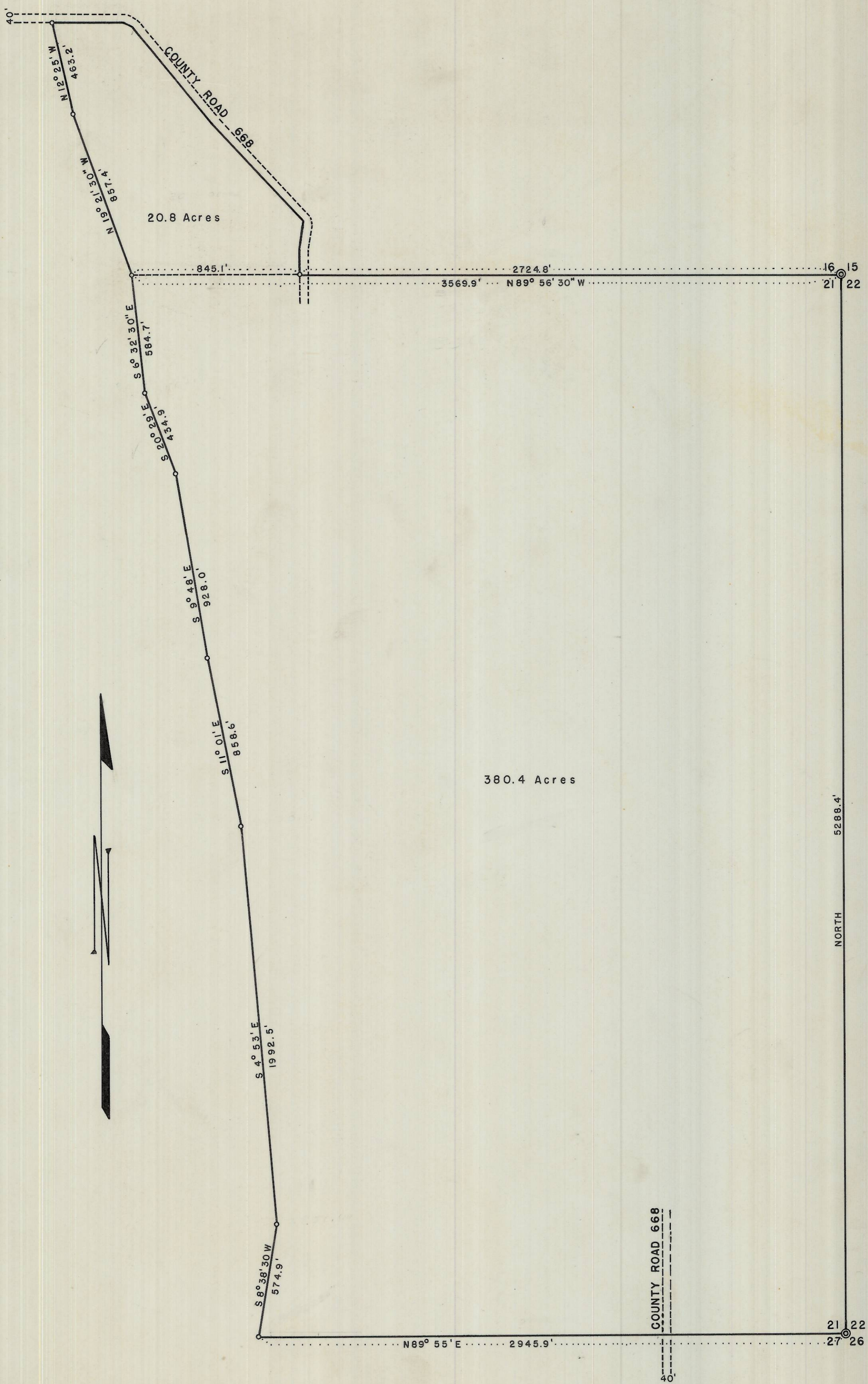

REGISTERED
OREGON
 LAND SURVEYOR
Wayne O. Harris
 MAY 6, 1955
 WAYNE O. HARRIS
 346

HAYES & HARRIS ENGINEERING

SURVEY FOR
GLEN TRAMEL

A PARCEL OF GROUND IN SECTIONS 16 & 21,
 T.1 S.R. 32 E.W.M.

SCALE 1" = 400'	DATE 7-14-55	DRAWN BY J. C. E.
--------------------	-----------------	----------------------

Q-863-B