

N 1/4 Cor. Sec. 10

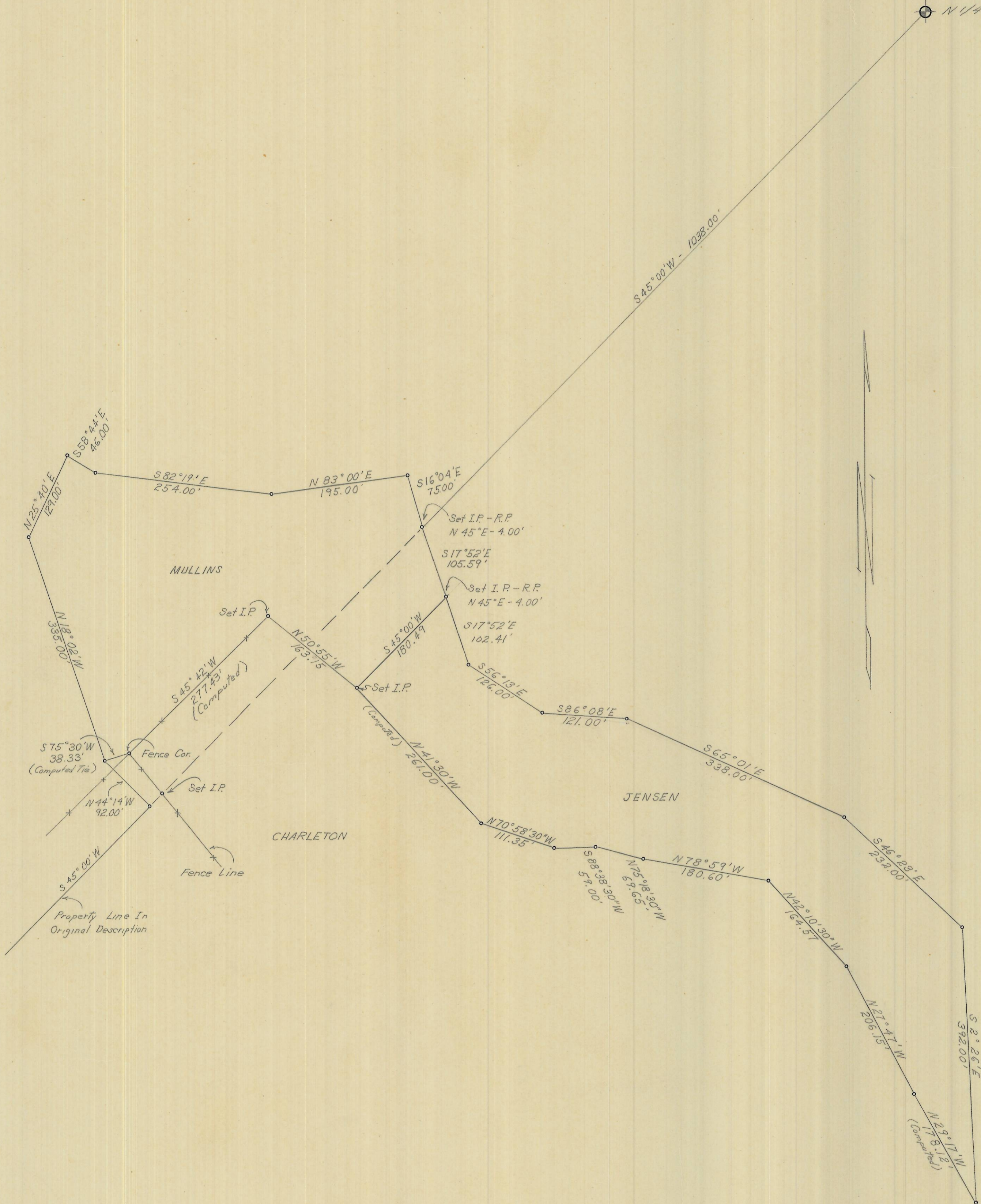

Q-884-B

Q-884-B

REGISTERED
OREGON
 LAND SURVEYOR
Wayne O. Harris
 MAY 6, 1955
 WAYNE O. HARRIS
 346

HAYES AND HARRIS			
SURVEY FOR MARIUS JENSEN			
A PARCEL IN SEC. 10, T. 2 S., R. 32 E., W.M.			
SCALE	DATE	DRW. BY	DRW. NO.
1"=100'	12/9/58	RWC	58-35C