

TOWNSHIP 4 SOUTH, RANGE 33 EAST, W. M. UMATILLA COUNTY, OREGON
 TOWNSHIP 5 SOUTH, RANGE 33 EAST, W. M. UMATILLA COUNTY, OREGON
 TOWNSHIP 4 SOUTH, RANGE 32 EAST, W. M. UMATILLA COUNTY, OREGON
 TOWNSHIP 5 SOUTH, RANGE 32 EAST, W. M. UMATILLA COUNTY, OREGON

DEPENDENT RESURVEY & CORNER MONUMENTATION
 FROM EXISTING EVIDENCE

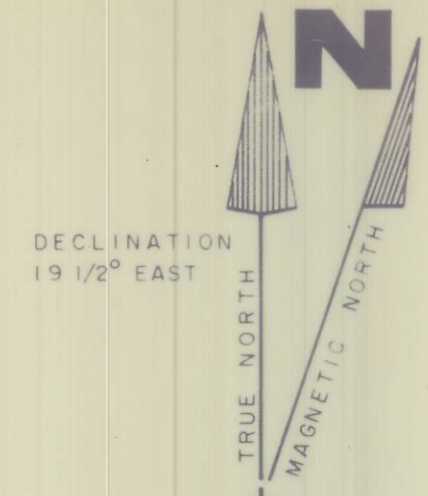
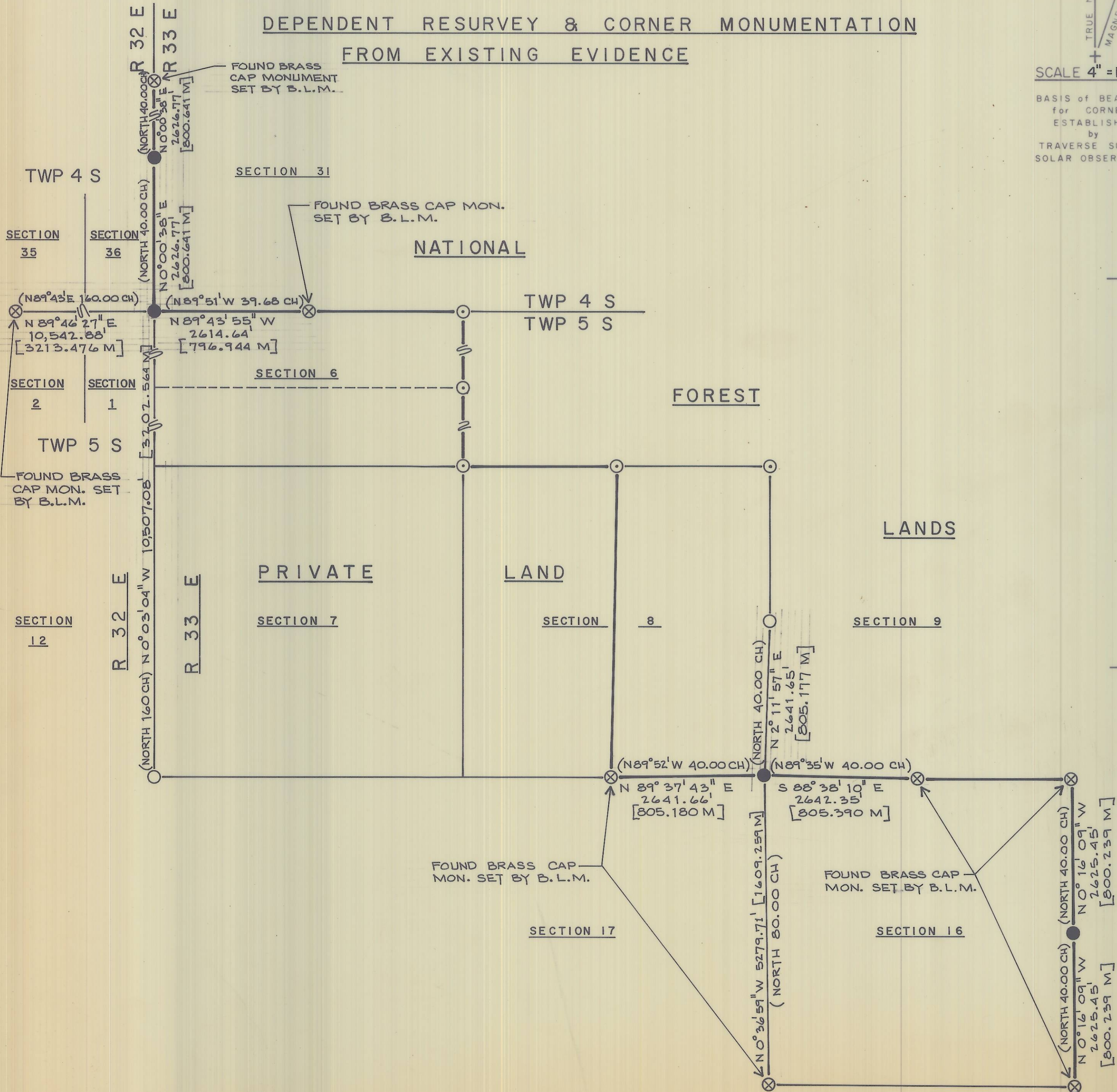

SCALE 4" = 1 Mile
 BASIS OF BEARINGS
 for CORNERS
 ESTABLISHED
 by
 TRAVERSE SURVEY:
 SOLAR OBSERVATION

SURVEYORS CERTIFICATION:
 I, WILLIAM R. WELLS, A REGISTERED PROFESSIONAL
 LAND SURVEYOR IN THE STATE OF OREGON,
 HEREBY CERTIFY THAT THIS PLAT AND NOTES
 HEREON, OR ATTACHED, ARE A CORRECT
 REPRESENTATION OF A SURVEY PERFORMED
 UNDER MY DIRECT SUPERVISION DURING THE
 MONTHS OF JULY & AUGUST 1979
 FOR THE U. S. FOREST SERVICE, IN ACCORDANCE
 WITH THE STATUTES OF THE STATE OF OREGON
 AND WITH THE ARTICLES OF THE CONTRACT.

William R. Wells 8-20-79
 WILLIAM R. WELLS, P.L.S.
 OREGON LICENSE No. 1106

REGISTERED
 PROFESSIONAL
 LAND SURVEYOR

William R. Wells
 OREGON
 JULY 22 1977
 WILLIAM R. WELLS
 1106

LEGEND

- SET 2" I.D. GALV. IRON PIPE 30" LONG WITH 2 1/2" BRASS CAP FROM EXISTING EVIDENCE
- SET 2" I.D. GALV. IRON PIPE 30" LONG WITH 2 1/2" BRASS CAP BY TRAVERSE SURVEY
- HEAVY LINES INDICATE U. S. FOREST BOUNDARY
- [1.234] MEASURED DISTANCE IN METERS
- ⊗ FOUND EXISTING EVIDENCE AS NOTED
- ⊙ BRASS CAP (FROM FOREST SERVICE RECORDS) LOCATION NOT VISITED BY WALLULIS & ASSOCIATES, INC.

NOTES

ALL BEARINGS & DISTANCES IN PARENTHESIS ARE RECORD BEARINGS AND DISTANCES
 FOR ADDITIONAL INFORMATION ON CORNERS RECOVERED OR RE-ESTABLISHED, SEE CERTIFIED RECORD OF LAND CORNER MONUMENTATION FILED HEREWITH

FIELD BOOK REFERENCE - TRAVERSE AND MONUMENTATION, BOOK(S) TRAV. 2, 3 & MON. 18 & 2 OF SOUTH HALF '79 CADASTRAL SURVEY

RECEIVED BY
 Umatilla County Surveyor
 Date August 20, 1979
 Rec'd By M. Hughes
 No. Q-1134-B

WALLULIS PROJECT NO:
 79-111
 AGENCY PROJECT NO:
 U. S. F. S.
 CONTRACT NO.
 53-04H1-9-7409N

PROJECT:
 SOUTH HALF '79
 CADASTRAL SURVEY
 PERFORMED FOR
 U. S. FOREST SERVICE
 UMATILLA
 NATIONAL FOREST

WALLULIS & ASSOCIATES, INC.
 ENGINEERING & PLANNING
 5 S. E. NVE AVENUE 108 EAST MAIN
 PENDLETON, OREGON 97801 HERMISTON, OREGON 97838
 503 - 276 - 1598 503 - 567 - 3331

SCALE: 4" = 1 Mile
 DATE: AUGUST 13, 1979
 DES BY:
 DR BY: C.A.A.
 CK BY: W.R.W.

TITLE:
 UMATILLA COUNTY, OREGON
 - TWP 4 S, R 33 E, W. M.
 - TWP 5 S, R 33 E, W. M.
 - TWP 4 S, R 32 E, W. M.
 - TWP 5 S, R 32 E, W. M.

REVISIONS

DRAWING:
 SHEET | OF |

DO NOT REMOVE FROM FILE

Narrative of Survey

A dependent re-survey and corner monumentation from existing evidence located in Section 35 and 36, Township 4 South, Range 32 East, W.M., Section 31, Township 4 South, Range 33 East, W.M., Sections 1, 2 and 12, Township 5 South, Range 32 East, W.M., and Sections 6, 7, 8, 9, 16 and 17, Township 5 South, Range 33 East, W.M.; all located in Umatilla County, Oregon.

This survey was performed for the United States Forest Service in the Umatilla National Forest under U.S.F.S. Contract Number 53-04H1-7409N.

Purpose of Survey

The purpose of the survey was to re-establish certain lost original government survey corners and to set monuments from existing, original evidence to define the boundary between private ownership and National Forest Lands.

Method and Procedure for Survey

The survey was begun in early July 1979 and completed in early August 1979. Four lost government corners were re-established by survey. The Northwest Corner of Section 16, Township 5 South, Range 33 East, W.M. and the Northwest Corner of Township 5 South, Range 33 East, W.M., were established by double proportion methods. The East 1/4 Corner of Section 16, Township 5 South, Range 33 East, W.M. and the West 1/4 of Section 31, Township 4 South, Range 33 East were established by single proportion measure. The results of the survey are shown on the map of survey sheet 1 of 1 dated August 13, 1979.

Angles were measured with theodolite reading to 0.10 minute of angle or theodolite reading to 1 second of angle and distance were measured with infra-red light electronic distance measuring equipment. Bearings were based on solar observations.

The 1973 Manual of Instructions for the Survey of the Public Lands was the basic authority on which the survey work was based.

REGISTERED
PROFESSIONAL
LAND SURVEYOR

William R. Wells

OREGON
JULY 22, 1977
WILLIAM R. WELLS
1106

William R. Wells 8-17-79
William R. Wells P.L.S.

RECEIVED BY

Q-1134-B